County Library
Redwood City
California

RECEIVED
JUN 18 1951
SAN MATEO COUNTY
FREE LIBRARY

For RESULTS in Advertising call
PLaza 5-4321

NORTHERN SAN MATEO COUNTY'S LEADING NEWSPAPER

THE RECORD

Published in Daly City
Gateway to The Peninsula

PUBLISHED THURSDAY | DALY CITY, SAN MATEO COUNTY, CALIF., THURSDAY, JUNE 14, 1951 | VOLUME 48, NUMBER 20

JEFFERSON HIGH CLEARED

202 YOUNGSTERS RECEIVE DIPLOMAS

Elementary School Graduation Set Friday

The Jefferson Elementary School District graduation program will be held at 8 p.m. Friday in the Jefferson Union High School auditorium.

There will be 202 graduating at the ceremonies, which consist of orchestra and glee club numbers supplemented by a graduation address by County Superintendent of Schools, James R. Tormey.

James L. Snell, District Superintendent, will present the class to Michael C. Callan, member of the Board of Trustees, who in turn will present the diplomas to the youngsters.

Graduating are the following:

Colma School

Gail Alexander, Linda Amundsen, Donald L. Austring, Joseph Baird, Elaine Ball, Jimmie J. Blessingame, Ronald C. Bloom, Roy D. Bottarini, Joe Bradshaw, Robert E. Bridges, Frances L. Bryce, Arlene Callan, Charles R. Cameron, Donna Carlisle, Vera L. Castellano, John J. Castro, Darlene Checchi,

George Chamberlain, Elizabeth Christen, Gordon Christianson, Louis Cooper, James Courts, Beverly J. Craig, Don W. Curry, Barbara Damele, Marie C. D'Antonio, Ruth Dean, Beverly E. DeNike, James Dickinson, Robert Dickson, Diana Dimaggio, Brower A. Dimond, John Drake, Jerry L. Echols,

Jo Ann L. Enright, Charles Erickson, Shirley Evans, John A. Forde, Gary E. Galli, Marvin W. Gensel, Arlene Giacomino, Carol Glover, Paul Guaraglia Jr., Douglas Hacker, Duane Hale, Sharon Hancock, Edward Hansen, Ernest Hansen Jr., Darlene Haynes, Patricia A. Hineline, Dick Hopman, William Hunter, Walter J. Huntsman, JoAnn A. Iverson, Lenita I. Johnson,

Marlene L. Johnson, Marilyn M. Jones, Ronald Joy, Donald Kent, Gladys Khinoo, Howard J. Klein, Audrey Krohn, David J. Kruse, Charles Langren, Charles J. Lewkowitz, Jean Lichtenstern, Darleen Liebhart, Marlene Logelin,

(Continued on Page 2)

HERE, THE PEOPLE WILLING, Adam and Eve will find a home. That was the preliminary consensus of city officials today who were sounding public opinion on a location for Adam and Eve streets in Daly City. Henry Doelger, right, points to the spot in his Garden of Eden (sometimes known as Westlake) where Adam and Eve may settle down. Mayor Paul Green, left, says he thinks it is as good a site as any, while B. Poncetta, Doelger Inc. vice-president, looks on. (Photo by Pat Corner)

Lions Call For Return Of Adam And Eve; The Record Offers Prizes For Opinions

Endorsement by scores of residents, civic leaders and city officials today assured the return of Adam and Eve to Daly City.

At their regular meeting Wednesday, Daly City Lions were unanimous in their recommendation that the city set up an intersection for the wandering pair. The Lions passed a resolution calling on the city "to expedite a site for the dispossessed Adam and Eve streets."

"It is apparent San Francisco won't put up much of a battle to retain the two streets," Gil O'Shaughnessy, Lions president, told his fellow members. He pointed out that the Supervisors have made no move to find a new home for the streets which were bulldozed off the Bayshore Freeway recently.

Doelger Approves

Lending weight to the sincerity of the movement, Henry Doelger this week said he would supply the services of his architects and engineers to secure a suitable site for the couple. He emphasized that while there was plenty of room in Westlake to accomodate Adam and his wife, he felt it was up to the people of Daly City to choose the proper location for the intersection.

"This, after all, is a civic matter, and as a member of the greater Daly City community I believe the choice of the site must be made by the people," Doelger concluded.

Real Credit

Mayor Paul Green said he and the council have been approached by scores of residents who feel the acquisition of the intersection would be a real credit to Daly City. He asserted the council was in complete sympathy with the movement, and some official action will be taken soon.

"What started out as litle more than a joke has become a real issue," Mayor Green said. "I, for one, feel we would be passing up a real opportunity if we let Adam and Eve slip through our town."

Free Subscriptions

The Record, too, is sincere in its belief that Adam and Eve streets should be located here. We are anxious to hear what you think. During the next week The Record will give three free one year subscriptions to the readers who write the best letter on: "Why Adam and Eve Streets Should Be Located In Daly City." Send your letters to The Record, 3317 San Jose avenue.

PARK IMPROVMNT. BIDS 30 Pct. HIGH

Council Approves City Improvements

City improvements were the principal business before the regular city council meeting Monday evening.

The high cost of building materials struck home when the council opened three bids on paving Edgewood Park. All the bids were some 30 per cent higher than the estimates made by Engineer R. A. Klassen. The council took the bids under advisement. Bidders included: Lowery Paving Co. at $6,840; Faye Improvement Co. at $5,576 and Bragato Paving Co. at $5,420.

Another Case

Action was also deferred on a bid of $3,246 for water mains and appurtenances. Again, the council noted the bid was higher than expected.

Approved, however, was the K. C. Martin bid of $2,582 for improvements on the city's new pump structure at Junipero Serra Boulevard.

No protests were made to rezoning land from Skyline and Alemany to the beach. This property, part of the 400 acres recently annexed by the city, will now be commercial. The rezoning was requested by the stables in the area who long have operated under a commercial license from the county.

The council also approved the new Westlake subdivision bordering on Skyline boulevard. This included approximate 12 blocks.

Park Action

Examining the parks, the council decided to call for bids for the fencing of Frankfort and Edgewood Parks. Along this same line, Ralph Larsen & Sons were given a $23,095 progress payment on the Community Center Building; and a $3,019 progress payment was approved for the water system in Hillside Manor No. 1.

With work almost ready to begin on the widening of Knowles Street (this will give Westlake residents a direct route to Daly City) two deeds were accepted by the city.

The council also passed the following ordinances:

1. Rezoning of the Norton property.

2. Creation of a public library board. The five man board will be named later this month.

3. Adopted a health plan for city employes.

At the conclusion of the meeting Miss Mary Ann Laramie, 7-year-old daughter of Mr. and Mrs. Tom Laramie, 57 Cavour Street, was presented with a special award for her part as queen in the annual Daly City Spring Festival.

No Local or County Students Involved In Marijuana Ring

Officials Give Jefferson High School Students Clean Bill Of Health

Are Daly City high students the victims of a marijuana ring?

The answer apperared to be completely "no" today. The clean bill of health for Jefferson High School students, and all high schools in the county, follows a week of charges, counter charges and six arrests.

It started last Wednesday night when a group of sheriff's deputies knocked over the narcotics gang at the El Rancho Grande, a South San Francisco Cafe.

Taken into custody was the supposed "Mr. Big" of the ring, Marion J. Fleck, 23, 505 Cypress avenue, South San Francisco. But Fleck was to surrender this title Tuesday evening when county officials again hit South San Francisco and arrested Pete Perez, 27, he alleged real ring leader of the group. Along with Perez came Ben Cruze Oropeza, 26, also of South City.

Small Fry

These were the big three in the weed" racket. Also taken into ustody were Ed Cota, 22; Gilbert ubera, 22, and John Perez, 24; ll noted as being relatively small y in the setup.

All have denied any connection with the narcotics racket. Preliminary hearings have been set for Friday, June 15, before Judge Robbins of South San Francisco.

Officer Speaks

Shortly after the early arrests, Inspector Paul Jensen of the sheriff's office set off the bomb shell when he noted: "probably more than 100 South San Francisco and Daly City High School students have smoked marijuana cigarettes supplied by this gang."

The loquacious officer went on to explain that the best day for peddling the dope was on Friday afternoons preceding high school dances. And as a result of the sales, Jensen concluded, several sex orgies had taken place in the Brisbane area.

Other officers noted the Wednesday evening raid climaxed a five months investigation of a ring which was supposed to have been operating for the past two years.

Meeting Called

Following Jensen's implications of Jefferson High School students, Stanford Hannah, superintendent of the high school, denied all the charges. He then called a meeting of the board of trustees.

Monday evening the board met to discuss the marijuana problem. On hand were John Cowgill, chief county probation officer; representatives of the district attorney's office; Jensen from the sheriff's office, and Sergeant Roland Petrocchi.

Out of this meeting came the following facts:

1. There were 31 (not 100) teen-agers listed as having participated in the marijuana smoking parties. None of the 31 is a resident of Daly City or a student at Jefferson High School. However, six of the boys on the list had attended the school. Four had quit to go to work, and the other two had been suspended long before the investigation.

High Rating

2. Daly City police and county probation officers said there was no real juvenile problem in this area, and both gave Jefferson High School an "excellent" moral rating.

3. As the result of a special committee to study juvenile problems in this area, Cowgill said "there is a minimum of teen-age problems here." Vice-Principal

(Continued on Page 2)

CIGARETTE PRICE ON TRIAL MONDAY

Test Case Expected To Settle County Fight

Cigarette prices go on trial in San Mateo County next Monday, June 18.

At that time Judge Murray Draper is expected to decide on the legality of local and county merchants selling cigarettes for $1.49 a carton. This price, according to the state, is a violation of the California Unfair Practices Act.

Ricard H. Perry, deputy attorney general, has asserted that anyone selling cigarettes below $1.56 a carton is violating the state law.

Monday, Judge Draper denied an injunction requiring Lucca Market, 7470 Mission, and Hilltop Market, 6315 Mission, to sell cigarettes for more than 1.49 a carton.

In denying the preliminary injunction, Judge Draper asserted that a similar case was to go on trial Monday, and he could see no use in issuing the injunction.

Judge Draper spoke of a Redwood City merchant who will be on trial. It is expected this will be the test case in the county, and neither Lucca nor Hilltop Market will ever reach trial.

Thomas Bocci, attorney representing Lucca and Hilltop, said his clients had sold cigarettes at a cut rate merely to meet competition. He said four markets in the Daly City area, who have not been cited, also sold below $1.52 a carton.

At Last! Men Get Equal Rights, Can Ask Alimony

JUNE 14. (CNS)—Wives would be subject to payment of alimony to husbands and would be equally responsible in the support of children under a bill passed by the assembly.

The bill, sponsored by Assemblyman Albert I. Stewart, Pasadena, gives husbands the same legal rights now enjoyed by wives with the right to ask for alimony when suing for divorce.

Market Basket Stores Celebrate Second Anniversary

Two years of community service will be celebrated this week with a special anniversary sale by Market Basket at 5901 Mission and 6318 Mission respectively.

The two well known and popular stores have come to be associated with prompt, courteous service and low prices on quality merchandise.

This fine reputation is due in no small part to the experience staff of the stores and co-owners Antoine Burkhard and Bud Holmes. Both men have proven time and time again through their consistent low prices that they are serving the community as a whole, and no single group.

In appreciation for the fine support given their stores by the greater Daly City area, Burkhard and Holmes have lined up some extra special sales for the week-end. They also will be giving away a number of free bags of groceries this Saturday. Further information may be found in their ad elsewhere in The Record.

"I hope this weekend to thank all my customers and friends for the fine manner in which they have suported my stores in Daly City," Burkhard said today. "However, for those I can't thank personally let me take this opportunity to extend my appreciation for the grand and continuing welcome they have given Market Basket."

Burkhard noted that the same fine service and low prices will continue to be a part of the reputation built up by Market Basket over the past two years.

"True, we are not the largest store in Daly City, but without undue braggin, I believe we are the best in this area," Holmes said.

There are not too many people who would disagree with Holmes.

BIG CARNIVAL COMES TO BRENTWOOD

The Carnival has come to Brentwood.

Fun and activities are promised all who attend the modern, new shopping center located in South San Francisco, one-quarter of a mile north of Tanforan on El Camino Real.

In addition to having a real carnival at the center, all merchants are offering some of the hottest bargains of the year. Don't miss the Brentwood ad in another section of The Record, as well as full details on the Carnival.

40 YEAR ANNIVERSARY ISSUE SLATED NEXT THURSDAY, JUNE 21

Due to technical difficulties, this week's Anniversary issue of The Record has been postponed another week.

Next Thursday, June 21, The Record will devote most of its pages to a look at Daly City over the past 40 years. There also will be a number of interesting, old pictures of the area.

You won't want to miss next week's issue. Why not subscribe to The Record today. It costs but $3.00 a year. Call PLaza 5-4321, and your subscription will begin with the next edition.

America's New Driving Thrill
STUDEBAKER
Commander V-8
120 H.P. V-8 Engine
Wm.J.Sweeney&Sons
STUDEBAKER
Sales & Service
6800 Mission St. PL 5-6500

CHILDREN'S SUMMER PROGRAM ANNOUNCED

Daly City Recreation Department Plans Months Of Enjoyment For All

by Elman J. Rose

Mom and Pop, are you wondering what Mary and Johnnie are going to do now that all Daly City classrooms are closed for the summer vacation?

Are you concerned how to provide wholesome and learning experiences for them during the time when they are not out of town on the family vacation, or visiting with relatives or friends?

The City of Daly City is offering you, through its Recreation Department, a varied program to help you.

Movies and Crafts

Here are some suggestions for you, and Mary and Johnnie. On Monday, free movies and crafts, on Tuesday and Thursday, baseball clinics for youngsters 10 years and under and baseball leagues in the afternoons for the 11 years and over boys; and for girls softball, tennis, and badminton. You can round out the day with folkdancing or crafts.

If the youngsters are eight years and under maybe they would be interested in the story telling and rhythmics program. On Wednesday, an outing like a roller skating party at Skateland at the S.F. Beach, or a San Francisco Bay Excursion on a chartered boat, or a beach party, or hike. On Wednesdays, tournaments, like checkers, handball, paddle tennis, pingpong, horse shoes basketball free throw.

Crafts are also available. On Friday, special events like pet shows, doll shows, junior olympics, boxing tournaments, swimming meet, amateur hour and crafts exhibit. On Saturday, archery at the high school football field. On Sunday, perhaps Pop would like to take Johnnie to watch a baseball game at Marchbanks Park at noon or 2 p.m.

Open Evenings

In the evenings, the game room will be open at the high school, Monday through Friday. On Tuesday evenings, archery instruction is available to all at Castle Hall. On Monday evenings, teen-agers can enjoy folk dancing at Bellevue Hall.

When the adult softball league gets underway you can play or watch softball on Tuesday and Thursday evenings. If you adults like folkdancing and square dancing, visit Castle Hall on Thursday and Friday evenings.

This list includes only some of the activities available. For instance, the high school sponsors

(Continued on Page 2)

Westlake Man Receives Ph.D. From Notre Dame

A Westlake resident was among 725 students who recently received degrees at the 106th annual Commencement Exercises of the University of Notre Dame.

He is Lewis Herman Gevantman, 60 Forest Drive (Apt. 17) who received his Doctor of Philosophy degree.

The Honorable Francis P. Matthews, secretary of the Navy, delivered the commencement address at the Notre Dame exercises.

Holy Name Society Will Hold Breakfast

June 17, Father's Day, will be Communion Sunday for the Holy Name Society at the 8 a.m. Mass.

In addition there will be a meeting and quarterly breakfast for the fathers and sons of the parish with Judge Bocci as guest speaker. Father Daley is chaplain of the group and F. Carrigan is president.

Local Church Club Is Dinner Host

Members of the Young People's Group of the Grace Presbyterian Church were hosts to the Westminster Fellowship Group of the Broadmoor Village Presbyterian Church at a buffet supper at the Daly City Church recently.

During a joint business session of the two groups, it was announced that their June social event will take the form of a

(Continued on Page 2)

Eagles Auxiliary President Names New Chairmen

Appointment of chairmen for the ensuing year took place at Tuesday night's meeting of the Colma Vista Grande Auxiliary 1848, Fraternal Oorder of Eagles, at the Eagles Hall with the new Madam President Alberta Diebel, presiding at her first meeting.

Initiation was put on by the officers for the candidate to become a member, Harriet Ellis of Sharp Park.

Featuring the meeting was the party commemorating the seventh birthday anniversary of Frankie Claussen, protege of the auxiliary. He received many useful and attractive presents including a beautiful birthday cake.

Chairmen for the year appointed by the Madam President are: social chairman, Edna Mona; publicity, Lynne Boskey; membership, Wilma Riley; care of Frankie, Freda Pedersen; sewing, Mary Vobril; blood bank, Lynne Boskey; Year book, Helen Sieners; audit, Christine Hulme and Thelma Ferretti; visiting, Clara Scally; secret pals, Midge Fehl; brides, babies and auxiliary baby, Lee O'Neil; whist, Edrie Summers: delinquent, Dora Black; teenage, Eva Grubb; decorations, Eileen DeBono;

Investigating, Mildred Kalinin; veterans welfare, Lee O'Neil; finance, Margaret Harper, Nora Divers and Lucille Jones; newspaper, Dot Carrington; illustrator, Dolly Davison; reporters, Edrie

(Continued on Page 2)

No Sentiment Here—

Thugs Take First $15 Plus $145 More

With an eye for cash and no sympathy for sentiment thieves Saturday stripped the 6630 Club, 6630 Mission Street, of the first $15 ever taken in by the management.

And while they were taking the one dollar bills, each bearing the signatures of the first customers, they also lifted $145 from the cash register.

Police report the burglary took place early Saturday morning.

The thugs entered the establishment by forcing a rear window. After a cursory glance around the back room they took a rifle and a radio. They then went to the bar where they took the 15 dollar bills pasted above the cash register, and emptied the machine.

While the robbers were stripping the club, Nick Gallager, manager, slept soundly in another room. He did not discover the loss until he awoke the next morning, police report.

Joe Lewkowitz Changes Name On Gas Pumps

Switching from Hancock to Richfield this week is the Daly City Super Service station, corner of San Jose and Mission.

Joseph Lewkowitz, station owner, said he has made the change in order to better serve his many friends and customers.

Full details on the change, in addition to a grand opening celebration, will be printed in later issues of The Record.

DELINQUENT TAX LIST

ELINQUENT TAX LIST OF THE CITY OF DALY CITY, COUNTY OF SAN MATEO, STATE OF CALIFORNIA, FOR THE FISCAL YEAR ENDING JUNE 30, 1951.

All taxpayers are requested to examine carefully the Delinquent Tax List and report errors, if any, immediately.

ACREAGE

Realty Equities, Inc., 33.42'x150' approx. N.W. line of Mission St. Bnd N.E. by Blk D, Mission St. Land Co. Tract., N.W. by Blk 1, Robson Tract W'ly by land of Vujevich ....$ 69.21
Bacher, Rudy & Evelyn, 0.38 ac. M.O.L. Bnd N. by E. Vista Ave., W. by Mission St., E. by Hillside Blvd. 71.29
Henry Doelger Bldr., Inc., 4.978 ac. Bnd N. by Land of S. F. Golf Club., E. by Junipero Serra Blvd., S. by lands of Lake Merced Golf Club., W. by City limits & also a strip of land 0.005 ac. —1' wide continuous N'ly to Lake Merced Golf & Country Club ... 640.06
Henry Doelger Bldr. Inc., 0.7 ac. M.O.L. being a strip of land 12'x2465' Bnd N. by S. F. County strip of land & S. by White St., W. & E. by land of Doelger 88.53
Henry Doelger Bldr. Inc., 3.21 ac. M.O.L. lying W'ly corner of Westlawn & Lakevista Ave. 197.49
Henry Doelger Bldr. Inc., 1.50 ac. M.O.L. at N.E. corner of Fieldcrest Dr. & Lake Vista Ave. 90.73
Ocean Shore Railroad Co., 14.863 ac. M.O.L. por. of Rancho Laguna De La Merced & por. of Section 1 & 2, L 3 S. R. 6 W. M. D. M. 136.69

R. V. KNOWLES SUB. NO. 3

Nientenstein Louis & Wm., Por lot 1 - 25'x39.17' approx. 192.50' S. of E. Vista Ave. 10.47

S. P. COLLINS TRACT (Concordia Hmstd.)

Mason, Francis B., lot 12, block 2 ..... 2.83

CONCORDIA LAND CO.

Refenburg, Harry, lot 6, block 2 ..... 2.68
Refenburg, Harry, lot 12, block 2 ..... 2.68
Refenburg, Harry, lot 15, block 2 ..... 1.95
Taylor, Jas. G., lot 17, block 2 ..... 1.95
Refenburg, Harry, lot 21, block 3 ..... 2.63
Diebel, Erich E. & Alberta A., lot 12, block 4 ..... 9.35
Harvey, Thomas D. & Agnes E., lot 20, block 4 ..... 16.71
The Doxsee Co., lot 24, block 4 ..... 3.99
State of Calif., lot 37 block 4 ..... 1.95
State of Calif., lot 31, block 5 ..... 2.32
State of Calif., lot 12, block 6 ..... 2.32
State of Calif., lot 13, block 6 ..... 2.32
State of Calif., lot 17, block 6 ..... 2.32
State of Calif., lot 18, block 6 ..... 2.32
State of Calif., lot 19, block 6 ..... 2.32
State of Calif., lot 20, block 6 ..... 2.32
State of Calif., All of lot 21, E'ly 10' of lot 22, block 6 ..... 1.15
State of Calif., lot 22 less E'ly 10', block 6 ..... 1.01
State of Calif., lot 23, block 6 ..... 1.01
State of Calif., lot 24, block 6 ..... 1.01
State of Calif., lot 25, block 6 ..... 1.01
State of Calif., lot 27, block 6 ..... 1.01
State of Calif., lot 28, block 6 ..... 1.01
State of Calif., lot 29, block 6 ..... 1.01
State of Calif., lot 30, block 6 ..... 1.01
State of Calif., lot 31, block 6 ..... 1.01
State of Calif., lot 32, block 6 ..... 1.01
State of Calif., E'ly 15' of lot 33, block 6 ..... .79
State of Calif., W'ly 10' of lot 33, All of lot 34, block 6 ..... 1.23
State of Calif., lot 35, block 6 ..... 1.01
State of Calif., lot 36, block 6 ..... 1.01
Bradley, Raymond J. & Catharine A., lot 12 less rear 10', block 7 ..... 11.34
State of Calif., lot 15, block 7 ..... 1.95
White, Frank L., lot 16 less rear 10', block 7 ..... 1.89
White, Frank L., lot 17, block 7 ..... 1.95
State of Calif., lot 19, block 7 ..... 1.95
State of Calif., lot 20, block 7 ..... 1.95
State of Calif., lot 21, block 7 ..... 1.95
State of Calif., lot 22, block 7 ..... 1.95
State of Calif., lot 24, block 7 ..... 2.25
State of Calif., lot 25, block 7 ..... 1.52
State of Calif., lot 26, block 7 ..... 1.01
State of Calif., lot 27, block 7 ..... 1.01
State of Calif., lot 28, block 7 ..... 1.01
State of Calif., lot 29, block 7 ..... 1.01
State of Calif., lot 30, block 7 ..... 1.01
State of Calif., lot 31, block 7 ..... 1.01
Fredroy Realty Co., lot 32, block 7 ..... 1.01
State of Calif., lot 33 block 7 ..... 1.01
State of Calif., lot 34, block 7 ..... 1.01
State of Calif., lot 35, block 7 ..... 1.01
State of Calif., lot 36, block 7 ..... 1.01
State of Calif., lot 37, block 7 ..... 1.01
State of Calif., lot 47, block 7 ..... 1.01
State of Calif., lot 48, block 7 ..... 1.15
State of Calif., lot 43, block 8 ..... 1.01
State of Calif., lot 44, block 8 ..... 1.01

"BELLA VISTA TERRACE"

City Title Insurance Co., lot 1 ..... .85
City Title Insurance Co., lot 2 ..... .85
City Title Insurance Co., lot 3 ..... .85
City Title Insurance Co., lot 4 ..... .85
City Title Insurance Co., lot 5 ..... .85
City Title Insurance Co., lot 6 ..... .85
City Title Insurance Co., lot 7 ..... .85
City Title Insurance Co., lot 8 ..... .85
City Title Insurance Co., lot 9 ..... .85
City Title Insurance Co., lot 10 ..... .85
City Title Insurance Co., lot 11 ..... .85
City Title Insurance Co., lot 12 ..... .85
City Title Insurance Co., lot 13 ..... .85
City Title Insurance Co., lot 14 ..... .85
City Title Insurance Co., lot 15 ..... .85
City Title Insurance Co., lot 16 ..... .85
City Title Insurance Co., lot 17 ..... .85
City Title Insurance Co., lot 18 ..... .85
City Title Insurance Co., lot 19 ..... .85
City Title Insurance Co., lot 20 ..... .85
City Title Insurance Co., lot 25 ..... .85
City Title Insurance Co., lot 38 ..... .85
City Title Insurance Co., lot 39 ..... .85
City Title Insurance Co., lot 40 ..... .85
City Title Insurance Co., lot 41 ..... .85
City Title Insurance Co., lot 42 ..... .85
City Title Insurance Co., lot 43 ..... .85
City Title Insurance Co., lot 44 ..... .85
City Title Insurance Co., lot 45 ..... .85
City Title Insurance Co., lot 46 ..... .85
City Title Insurance Co., lot 47 ..... .85
City Title Insurance Co., lot 48 ..... .85
City Title Insurance Co., lot 49 ..... .85

WEST END HOMESTEAD

Butola, Peter & Helen, Por lot 7, 26' 7½"x78' Being 26' 7½" N. of Brunswick St. 11.49
Donnelly, James & Rita, Por lot 180, 26' 7½"x178' W. line of Lowell St. 133' 1½" S. of Hanover St. 40.78

ROBSON TRACT NO. 2

Vissas, Camille K., lot 21 ..... 21.22

RE-SUB. LOTS 138-139 WEST END

Denevi, Anita Kelly & Guido, lot 6, 25'x115' S. line of Hanover St. 135' W. of Acton St. 16.25
Escudero, Fulgenico H. & Carmen, lot 16, 25'x75.36" W. line of Acton St. 290' S. of Hanover St. 16.32

RE-SUB. LOTS 140-153 WEST END

Wickersheimer, Herbert R. & Antoinette, All of lot 6, E'ly 7.5' of lot 7, block 2 ..... 26.75
Fellman, Victor A. & Alecia M., W'ly 5' of lot 13, all of lot 14, E'ly 2.5' of lot 15, block 2 ..... 11.7[illegible]
Whitsett, Joe & Nona, lot 20, block 2 ..... 29.66

CROCKER TRACT NO. 1

Melendez, Boniface O. M., lot 2, block 1 ..... 23.93
Sheehan, Gerald F., lot 3, block 2 ..... 36.42
Marioni, P. & Lula, lot 30, block 2 ..... 12.29
Kelly, John, lot 31, block 4 ..... 39.16
Fallon, Thomas A. & Ruth C. Brown, Fallon, Mark M. & Vincent M., lot 25, block 5 ..... 7.77
Del Testa, Guida & Anna, lot 6, block 6 ..... 16.46
Johnson, Genevieve M., lot 19, block 8 ..... 13.00
Roof, Chas. H., lot 47, block 6 ..... 22.09
Gerhow, Frank M. & Dorothy E., N.E'ly 20.89' of lot 6, block 7 ..... 10.29
Ziegele, Ofelia, lot 48, block 7 ..... 12.47
Giomi, Gertrude M., lot 13, block 8 ..... 10.60
Santiago, Anthony V. & Josephine M., lot 45, block 9 ..... 13.00
Buttle Geo. H., Jr., & Louise E., lot 3, block 11 ..... 14.17
Vanucci, Van, lot 19 less N.E'ly 30', block 12 ..... 4.87
Vanucci, Van, N.E'ly 30' of lots 17, 18, 19, block 12 ..... 4.87
Holt, Joe R. & Alice M., W'ly 25' of lots 6, 7, 8, block 13 ..... 19.70
Mullen, James B. & Edna M., lot 11, block 14 ..... 16.11
Sullivan, D. E., lot 18, block 15 ..... 6.32
Raffo, Enrico & Matilda, lot 1, block 17 ..... 32.49
Raffo, Enrico & Matilda, lot 3, block 17 ..... 2.85
Quickert, Thos. J. & Ruth B., lot block 17 ..... 27.47
Wakefield, Orin L. & Mary D., lot 17, block 18 ..... 10.08
Hale, Elmer G. & Cecilia, lot 21, block 20 ..... 24.65
Hale, Elmer G. & Cecilia, lot 22, block 20 ..... 21.32
Wasenknecht, John, lot 14, block 23 ..... 33.59
Troy, Margaret, lots 22 & 23, block 23 ..... 20.98
Morris, Catherine & Idona Armstrong, lot 35, block 23 ..... 8.96
State of California, lot 11, block 25 ..... 4.14
State of California, lot 18, block 25 ..... 4.50
Brewster, Melvin F. & Hazel E., lot 22, block 25 ..... 22.82
Hoose, Leon T. & Viola F., E'ly 63.54' of lot 6, block 26 ..... 16.99
Sharp, Welsey E. & Gladys, E'ly 71.19' of lot 8, block 26 ..... 17.39
Orengo, Joseph C., lot 14, block 26 ..... 2.41
State of Calif., lot 25, block 26 ..... 3.77
Donner, Benjamin & Annie, lot 14, block 27 ..... 7.26
Phillips, Wesley E. & Velma, lot 14, block 31 ..... 13.73
State of Calif., lot 9, block 32 ..... 1.23
State of Calif., lot 10, block 32 ..... 1.23
State of Calif., lot 11, block 32 ..... 1.23
State of Calif., lot 12, block 32 ..... 1.23
State of Calif., lot 13, block 32 ..... 1.23
State of Calif., lot 14, block 32 ..... 1.23
State of Calif., lot 15, block 32 ..... 1.23
State of Calif., lot 16, block 32 ..... 1.23
State of Calif., lot 17, block 32 ..... 1.23
State of Calif., lot 18, block 32 ..... 1.23
State of Calif., lot 19, block 32 ..... 1.23
State of Calif., lot 20, block 32 ..... 1.23
State of Calif., lot 21, block 32 ..... 1.23
State of Calif., lot 22, block 32 ..... 1.23
State of Calif., lot 1, block 33 ..... 1.23
Unknown Owner, lot 2, block 33 ..... 1.23
Unknown Owner, lot 3, block 33 ..... 1.23
Unknown Owner, lot 4, block 33 ..... 1.23
Unknown Owner, lot 5, block 33 ..... 1.23
State of Calif., lot 6, block 33 ..... 1.23
State of Calif., lot 7, block 33 ..... 1.23
State of Calif., lot 8, block 33 ..... 1.23
State of Calif., lot 9, block 33 ..... 1.23
State of Calif., lot 10, block 33 ..... 1.23
State of Calif., lot 11, block 33 ..... 1.23
State of Calif., lot 12, block 33 ..... 1.23
State of Calif., lot 4, block 34 ..... 1.95
State of Calif., lot 5, block 34 ..... 1.95
Healey, James W., lot 6, block 34 ..... 1.95
State of Calif., lot 7, block 34 ..... 2.32
State of Calif., lot 8, block 34 ..... 2.32
State of Calif., lot 9, block 34 ..... 2.32
State of Calif., lot 10, block 34 ..... 2.32
State of Calif., lot 11, block 34 ..... 2.32
State of Calif., lot 12, block 34 ..... 2.32
State of Calif., lot 13, block 34 ..... 2.32

CROCKER TRACT NO. 2

Nowak, Robert F. — Jeanne M., lot 37, block 30 ..... 8.20
State of Calif., lot 23, block 32 ..... 1.23
State of Calif., lot 25, block 32 ..... 1.23
State of Calif., lot 13, block 33 ..... 1.23
State of Calif., lot 14, block 33 ..... 1.23
Boyd, Lucy A., lot 19, block 33 ..... 1.23
Boyd, Lucy A., lot 20, block 33 ..... 1.23
State of Calif., lot 2, block 36 ..... 1.59
State of Calif., lot 3, block 36 ..... 1.59
State of Calif., lot 4, block 36 ..... 1.23
State of Calif., lot 5, block 36 ..... 1.23
State of Calif., lot 6, block 36 ..... 1.23
State of Calif., lot 7, block 36 ..... 1.23
State of Calif., lot 8, block 36 ..... 1.23
State of Calif., lot 9, block 36 ..... 1.23
State of Calif., lot 10, block 36 ..... 1.23
State of Calif., lot 11, block 36 ..... 1.23
State of Calif., lot 1, block 37 ..... 1.23
State of Calif., lot 2, block 37 ..... 1.23
State of Calif., lot 3, block 37 ..... 1.23
State of Calif., lot 4, block 37 ..... 1.23
State of Calif., lot 5, block 37 ..... 1.23
State of Calif., lot 6, block 37 ..... 1.23
State of Calif., lot 7, block 37 ..... 1.23
Milani, Ottavio, lot 8, block 37 ..... 1.95
Milani, Ottavio, lot 8, block 37 ..... 1.95
Milani, Ottavio, lot 10, block 37 ..... 1.95
Olmo, Frank & Bertha G., lot 1, block 38 ..... 1.23
Olmo, Frank & Bertha G., lot 2, block 38 ..... 1.23
Olmo, Frank & Bertha G., lot 3, block 38 ..... 1.23
Olmo, Frank & Berthat G., lot 4, block 38 ..... 1.23
Olmo, Frank & Berthat G., lot 5, block 38 ..... 1.23
Olmo, Frank & Berthat G., lot 6, block 38 ..... 1.23
Olmo, Frank & Berthat G., lot 7, block 38 ..... 1.23
State of Calif., lot 12, block 38 ..... 1.95
Bergman, John F., lot 2, block 39 ..... 1.23
Bergman, John F., lot 3, block 39 ..... 1.23
State of Calif., lot 6, block 40 ..... 1.23
State of Calif., lot 7, block 40 ..... 1.23
State of Calif., lot 8, block 40 ..... 1.23
State of Calif., lot 9, block 40 ..... 1.23
State of Calif., lot 10, block 40 ..... 1.23
State of Calif., lot 11, block 40 ..... 1.23
State of Calif., lot 12, block 40 ..... 1.23
State of Calif., lot 13, block 40 ..... 1.23
State of Calif., lot 14, block 40 ..... 1.23
State of Calif., lot 1, block 41 ..... 1.23
State of Calif., lot 2, block 41 ..... 1.23
State of Calif., lot 3, block 41 ..... 1.23
State of Calif., lot 4, block 41 ..... 1.23
State of Calif., lot 5, block 41 ..... 1.23
State of Calif., lot 6, block 41 ..... 1.23
State of Calif., lot 7, block 41 ..... 1.23

CROCKER DALY SUB.

Uomini, Chas. F. & Aghavini A., lot 13, S. E'ly ½ of lot & rear por 52.43'x25.17'x52.16'x 25.20', block 1 ..... 42.63

MISSION ST. EXTENSION HOMESTEAD ASSOCIATION

Sartori, Lillian & Romeo, rear 16'x25' of lot 380 ..... .86

ROBSON TRACT

Alvarado, Wm., S.W'ly 19.25' of lot 16, N.E'ly 5.75' of lot 17, block 2 ..... 33.98

MISSION LAND CO.

Nolan, Edward & Esther R., lot 45, block P 24.43
May, Evelyn I., S'ly 50' of lot 8, block T 8.24
Rafter, James M., Jr., & Evelyn B., All of lot 18, N.W'ly 12.5' of lot 19, block T 18.31

HILLCREST TRACT

State of Calif., 20'x100' N. of lot 1, block 2 ..... 3.62
Kimler, Durwood C. & Helen M., lot 46, block 3 ..... 4.87
Johns, Robert, lot 12, block 6 ..... 8.20
Martorana, Salvador F., lot 16, block 6 ..... 21.67
Morris, Lloyd M. & Lita, Trimmon O. Morris, lot 18, block 6 ..... 18.99
Charlson, John, lot 20, block 6 ..... 5.23
Shulsen, John W. & Annie C., lot 28, block 6 ..... 4.57
Shulsen, John W. & Annie C., lot 29, block 6 ..... 37.66
Lovejoy, Lois M., lot 27, block 13 ..... 17.44
State of Calif., lot 1, block 14 ..... 4.87
Matire, Pasquale & Rose, lot 11, block 14 ..... 18.02
Trayner, William & Nellie Pearl, lot 31, block 14 ..... 4.87
Alva, Wm. & Feliza M., lot 28, block 15 ..... 6.33
Guagliardo, Alice M., lot 2, block 19 ..... 12.55

MISSION STREET TRACT

State of Calif., lot 37, block A 5.23
Mugnaini, Grosue & Marie, lot 43, block A 5.23
Kelly, John, lots 85 and 86, block A 14.44
Kouns, Gus H., lot 3, block B 9.22
Catalano, M., lot 24, block C 18.31
Schroth, Maybell, N'ly 15' of lot 55, block C 2.13
Hawthorne, James K. & Edna M., lot 76, block C 14.65
Ainsworth, Goldah E. & Ira, E. Charmak, lot 17, block D 26.68
Brabant, A. J., lot 35, block D 9.66
Bentley, Frances G., lot 36, block D 15.77
Bentley, Frances G., lot 37, block D 4.87
Williams, Frank M. & Nellie S., lot 50, block D 9.66
Williams, Frank M. & Nellie S., lot 51, block D 2.53

KNOWLES TRACT

Jones, Alfred E. & Margaret V., W'ly 2/5 of lot 5, block 1 ..... 2.93
Jones, Alfred E. & Margaret V., N'ly 14' of E'ly 3/5 of lot 5, block 1 ..... 3.80
Jones, Alfred E. & Margaret V., W'ly 2/5 of lot 6, block 1 ..... 2.76

VISTA GRANDE NO. 1

Rogerson, Harry C. & Doris A., W'ly 66' of lot 15, block 1 ..... 31.40
Nelson, Mary, lot 1, block 2 ..... 3.45
Nelson, Mary, lot 2, block 2 ..... 3.45
Crudo, James & Josephine, lot 15, block 2 ..... 13.46
Stone, Edward J. & Dorothy M., lot 18, block 2 ..... 16.13
Nelson, Mary, lot 28, block 2 ..... 11.36
Selmi, Paul G. & Dorothy V., E'ly 45.25' of lot 13, block 3 ..... 1.23
Bray, Arnold, lot 29, block 3 ..... 5.59
Leahy, Nellie, lot 1, block 4 ..... 29.95
Fresenborg, Joseph G. & Anna, lot 10, block 4 ..... 2.76
Fresenborg, Joseph G. & Anna, lot 11, block 4 ..... 39.81
Foreman, Felix, Jr., & Cath., N'ly 7' of lot 20, All of lot 21, block 5 ..... 7.05
Cripps, Geo. & Irene, lot 39, block 6 ..... 27.55
Mathew, Wm. D. & Grace M., lot 15, block 7 ..... 11.33
Fitzgerald, James E. & Helen, lot 45, block 7 ..... 27.55
Reynolds, Virgil & Irene, lot 17, block 10 ..... 15.04
Warnick, Lona, lot 4, block 11 ..... 15.42
Vegas, Martin & Mary R., lot 17, block 12 ..... 2.58
Zugarin, Alex J. & Cath., lot 25, block 12 ..... 12.58
Tarango, Juan & Pansy, lot 10, block 13 ..... 6.75
Tarango, Juan & Pansy, lot 11, block 13 ..... 3.17
Harper, Herbert A., lot 27, block 14 ..... 9.41
Zugarin, Alexander J. & Catherine, lot 5, block 15 ..... 10.18
Watson, Frank E., Jr., lot 11, block 15 ..... 15.12
Nissen, Peter A., lot 46, block 15 ..... 12.93
Ny, Franklin & Cecelia, N'ly 0.50'x32.75' of lot 1, lot 56 less N.E'ly 0.22'x52.5', block 15 ..... 40.50
Dean, John W. & Stella L., lot 20, block 16 ..... 26.53
Dean, John W. & Stella L., lot 21, block 16 ..... 18.68
Dean, John W. & Stella L., lot 22, block 16 ..... 19.41
Dean, John W. & Stella L., lot 23, block 16 ..... 29.08
Jones, Alfred E. & Margaret V., W'ly 2/5 of lot 24, block 17 ..... 1.54
Gutierrez, Jose & Juanita, lot 33, lot 18 ..... 32.64
McKenzie, Harold D. & Laura H., lot 44, block 18 ..... 12.50
Quillinan, Dennis, lot 11, block 19 ..... 7.79
Quillinan, Dennis, lot 12, block 19 ..... 2.58
Davison, Rachel A., lot 26, block 19 ..... 7.79
Armstrong, Robert L. & Elsie G., lot 30, block 19 ..... 11.48
Gonzales, Vincent & Teresina G., lot 39, block 19 ..... 14.68
Colvin, Grace E., lot 30, block 20 ..... 6.33
McNally, William H. & Arlane, lot 39, block 26 ..... 20.45
Sorg, Verna, lot 35, block 27 ..... 9.66
Peninsula Title Guaranty Co., lot 46 less S.E'ly 10'x100', block 27 ..... 3.12
Araguas, Gustine, lot 30, block 29 ..... 5.23

VISTA GRANDE NO. 2

Callan, Michael C., W'ly 12.50' of lot 19, block 16 ..... 3.04

EDGEWOOD TERRACE

Moss, Chester G., lot 12, block A 15.28

ABBEY HOMESTEAD

State of Calif., lot 9, block 1 ..... 2.46
McNallac, Thomas J., lot 10, block 1 ..... 2.83
State of Calif., lot 1, block 2 ..... 1.45
State of Calif., lot 2, block 2 ..... 1.45
State of Calif., N'ly 100' of lot 3, block 2 ..... 1.45
State of Calif., S'ly 72' of N'ly 96' 1½" of lot 5, block 2 ..... 1.45
State of Calif., S'ly 24' of lot 5, block 2 ..... 1.01
State of Calif., lot 8 less S.W'ly 59'x100', block 2 ..... 2.46
Callan, Thos. J., Jr., S'ly 40' of lot 4 ..... .95
Callan, Michael C., N'ly 100' of lot 7, block 4 ..... 1.09
Doughty, John D., S'ly 30' of lot 8, block 4 ..... 1.08
Bendivelli, Robert & Bernice, N'ly 25' of lot 3, block 9 ..... 33.82
Callan, Thos. J. & Bridgie E., N'ly 56' of S'ly 70' of lot 6, block 12 ..... 5.34
Leveroni, Guglielmo, S'ly 109' of lot 7, block 12 ..... 9.88
Baird, James Jr., & Dolores F., lot 1, block 15 ..... 6.32
Levroni, Guglielmo, lot 1, block 21 ..... 12.05
Leveroni, Guglielmo, lot 5, block 21 ..... 12.05
Marshall, Donald & Mary, N'ly 25' of S'ly 40' of lot 5 less rear 25', block 23 ..... 4.47

"HILLSIDE MANOR NO. 1"

Roberts, Catalina, lot 9, block 7 ..... 38.02
Koff, Henry J. & Rina, lot 18, block 10 ..... 3.33

METROPOLIS HOSTD. TRACT

Kalinin, Herman & Mildred, All of lot 17, W'ly 12.5' of lot 18, block 2 ..... 21.51
North, Albert E. & Ruth M., N'ly 5' of lot 13, All of lot 14, block 4 ..... 17.89

JEFFERSON PARK

Montana, Gerda H., lot 17, block 1 ..... 17.50
Ostrander, Roy W. & Naomi, lot 20, block 1 ..... 19.84
Galuzzo, Sebastiano, lot 58, block 2 ..... 33.51
Mutto, Frederico, lot 42, block 3 ..... 12.92

RESUB. OF UNION PARK BLOCKS 20-21-22-23-24

Kliem, Arthur & Anna, All of lot 31, W'ly ½ of lot 32, block 20 ..... 17.71

SCHOOLHOUSE EXT. LAND ASSOC.

Broadmoor Bowl Inc., lot 21, block 3 ..... 29.58
Broadmoor Bowl Inc., lot 30, block 3 ..... 29.58
Callan, John T. & Ida B., S'ly 70' of lot 71 less N.E'ly 31'x 80', block 7 ..... 14.73
Kappeler, Lawrence E., N'ly 30' of S'ly 70' of lot 59, block 8 ..... 28.13
Davis, George & Marie, N'ly 23.52' of S'ly 70' of lot 65, block 8 ..... 19.05

SEVENTY-FIVE DOLLAR LOT HOMESTEAD

Callan, Thos. J. & Bridgie E., lot 20, block 3 ..... 2.68
Callan, Thos J. & Bridgie E., lot 21, block 3 ..... 2.68
Callan, Thos. J. Jr., lot 22, block 3 ..... 1.54
Callan, Thos. J. Jr., lot 23, block 3 ..... 1.54
Callan, Thos. J. & Bridgie, lot 24, block 3 ..... 3.12

"WESTLAKE SUB. NO. 1"

Henry Doelger Bldr., Inc., lot 1, block 3 ..... 18.61
Buck Christian & Helen R., lot 52, block 4 ..... 25.85
McClelland, Helene A., lot 41, block 5 ..... 21.51

WESTLAKE SUB. NO. 2

Henry Doelger Bldr., Inc., lot 21, block 14 ..... 20.82
Henry Doelger Bldr., Inc., lot 34, block 14 ..... 4.63
Henry Doelger Bldr., Inc., W'ly 2' of lot 17, block 18 ..... .91

Notice Of Tax Sale

Notice is hereby given that unless the taxes, together with all costs and delinquencies thereon, are sooner paid, the property described in said delinquent tax list upon which the said taxes are a lien respectively, will be sold to the City of Daly City by operation of law at the time and place hereinafter mentioned, in the manner and under the conditions prescribed by law.

Time of Sale — Saturday, June 30, 1951, at the hour of 10 o'clock a.m.

Place of Sale—City Hall of Daly City, County of San Mateo, State of California.

All the property hereinbefore described is in the City of Daly City, County of San Mateo, State of California.

Dated at Daly City, California, June 7, 1951.

WILBUR SUNDERLAND, Tax Collector,
by B. C. ROSS,
Deputy Tax Collector of Daly City.
(Pub. June 7, 14, 21, 1951.)

Regulations issued by the Wage Stabilization Board permit pay increases under certain limitations.

202 Youngsters Receive Diplomas

(Continued from Page 1)

Pat Long, Angela Lufrano, Jo Ann Meadows, Ronald Midtlie, Richard A. Montgomery,

Frank Moore, Robert Morris, Albert Motta, Lorraine Murphy, Ralph North, Donna Odell, Lars R. Olsen, Doris O'Neil, Robert Pool, Gail Quint, Sharon Rather, Walter J. Rector, Robert Riley, Evelyn Rinaldo, Reigh Rockey, Yvonne M. Root, Margaret Runge, Sherwood E. Rupp, Richard L. Rusting, Joseph Sacchieri Jr., Carolyn Saumer, Margaret M. Scanlon, Maurice Sciaroni,

Betty Scott, James E. Selsor, John L. Selsor, Patricia R. Seymour, Michael W. Sibitz, Lois Sims, James Snell, Peggy Sorensen, Joanne Stevens, Bill Stiff, Bob Stone, Tony Tapia, George Thompson, Arlene Trapp, Jane D. Durner, William Tylenda, Diane Valentino, Edwin S. Van Staveren, Nancy I. Vranich, Robert Wallace, Richard C. Watson, Jeanne Wickersheimer, Billy Willers, Don L. Williams, Wesley E. Yates, Henry Ziegele.

Jefferson School

Eugene Paul Anderson, Ronald S. Anguillo, Gwen Raye Anthony, Gary J. Baker, Leon B. Beristianos, Leroy Berning, Kenneth Dean Bird, Carol Ann Maria Bocci, Jerrold Craig Bocci, Frank Henry Bortoli, Judith Brandt, Raymond Herbert Brown, Linda Aleta Carovano, Judith Carol Casagrande,

John Kay Childers, Carlene Cottonaro, Lowell Frederick Creighton, Beverly Ann Crudo, Eileen Catherine DeBernardi, Aline de Boton, James Delucchi, Leonard Allen DeMartini, Gloria Diane Demattei, Patricia Diane Dillon, Carolann Dumser, Walter Kent Duncan, Barbara Imogene Fair, Albert J. Figone, Wayne A. Flansburg, Nancy Irene Fricker, Herbert A. Frost, Robert A. Gaggero,

Richard P. Guisti, Lola Graves, Betty L. Green, Drena Iola Guaraldi, Delmar C. Hamann, Gary LeRoy Harris, Kevin D. Holz, Patsey Jo Hunsperger, George Hutchings, Patricia Kimes, Alan F. Kneier, Earl Floyd Kvamme, Harold Stanley Kvamme, Albert J. Lagomarsino, Juliene M. Landi,

Chester Ray Lewis, Roberta Louise Marks, Joel M. Martinez, Eunice Massoni, Edna M. Mattes, Jane Margaret McAvoy, Billy Michaeletti, Geo. John Niblock, George O'Moore, Faye Elizabeth Orovitz, Nancy Joanne Park, John Roger Pessagno, Ronald Poston, George Ignacio Rancatore, Anita M. Rankin, Robert M. Rocchi, Shirley Lou Sharp, Angelina Sereni, Eleanor E. Shulda,

Barbara Jean Sirianni, Joan Diane Skoverski, W. Kenneth Smith, Ronald Joseph Stanghellini, Ada Louise Tarkington, Charlene M. Taylor, Lowell Thomas, Janice Marie Toole, John A. Vallerga, Gloria Jean Wells, Irene H. Wilson, Judith Zacher, Marianne Louise Zanone.

Children's Summer Program To Start

(Continued from Page 1)

swimming instruction and recreational swimming for the whole family, Monday through Saturday. In addition to the above the Recreation Department offers facilities and supervision for many other types of organized and free play activities for all ages.

For the above activities, Marchbanks Park and Lincoln Playground will be supervised seven days a week; the high school grounds six days; Crocker School, two days, and Jefferson Elementary School, three afternoons.

May we suggest that you consult our program schedules for exact times and places of all activities and supervision. Schedules were distributed this week to students of all schools. Since OLPH students were out a week early, schedules for them are available at Our Lady of Perpetual Help Church.

Schedules Available

Anyone interested in obtaining a copy of the summer recreation schedule will find them available at all playgrounds, the Daly City Library, the high school swimming pool, the high school office, or the recreation office in the City Hall.

Now Mom and Pop or Johnnie and Mary, if you want more information about our endeavor to help you have fun this summer, please contact us at the recreation office, the playgrounds, or the crafts centers.

Next week has been designated as organization week, during which we can get acquainted, and you can sign up for the activities you are interested in.

We are looking forward to having you visit us and take part in the activities.

The Federal wage-hour law bans employment of children under 16 in rooms where manufacturing or processing is carried on.

From A Corner

By Bill Katz

Dogs, whom we are firmly convinced have more inherent good sense than humans, are getting a pretty rough shuffle around town lately. Cats are having a tough time, too, but for our money this is just dandy.

It wasn't too long ago that the city council drastically cut the social activities of local hounds. Through a new law the councilmen ruled dogs off the streets, unless accompanied by master and a good stout leash. This law was sped through the council chambers to appease certain residents whose fondness for lawns far exceeds their love of animals.

Fair And Just

Following the principle of the "greatest good for the greatest number," the law is fair and just. There is no question there are more lawns, small though they may be, than travelling dogs. But if you consider the minority, and specifically the plight of "friend hound," the law is mighty inconsiderate.

This poses a dilemma, and frankly we wouldn't know which way to vote if we were on the council. Our only consideration might be that dogs don't vote . . . not yet.

All of which leads us around the dog house to our point . . . the canine is rapidly becoming as popular as "BO" and bill collectors.

Take A Count

Maybe you think we are wrong? Then count the number of canines running around. We bet you won't find more than one or two for block after block; all of which may be a credit to our local dog catcher's ability, but is a sorry commentary on man's love of animals.

With modern living, modern furniture and model children there just isn't any room for pooches. Besides, as one modern mama pointed out, "with television, no kid wants a dog." And, once more, the present high cost of living outlaws feeding scraps to the hungry dogs . . . the scraps are heated up for tomorrow's lunch.

No Room

The domesticated wolf, like large families, is rapidly becoming a victim to modern trends. Where once man had the time, the room and the inclination to pet a dog, he has now switched his affection to two by four lawns and flower gardens. The "no room" sign has been hung out for the fourlegged critters.

There doesn't seem to be much of a solution to the problem, and we treat it merely as a sociological wonder. We also suspect that within the next 100 years the dog will take his place in the scientific tomes with the dodo bird and other animals whose lack of usefulness resulted in a dwindling away into oblivion.

Cats, Bah

While we weep a silent tear for the helpmate of man, we stand up and cheer over the possibility that cats someday may pass out of our civilization. We hate cats, unequivocally and irrationally. Freud may latch on to an explanation in reference to our last name, but this is not the case. Mousers are a sly bunch who have found a free ride via their sleek coats and silent maners.

A cat reminds us of a woman whose capabilities are limited to looking beautiful and acting dumb. (On second thought, this a bum analogy as there is nothing so good as a dumb, beautiful blond.)

Oh well, rather than get mixed up with a vitriolic debate over the pros and cons concerning cats we make a motion that the city council really do everyone a favor by passing a law banning cats except on city docks where they chew on mice and in museums where they are subject matter for wonderful

June Lemon Troth To Wesley James Announced Today

Mr. and Mrs. Leo Lemon of 267 Los Olivos, announce the engagement of their daughter, Miss June Lemon, to Wesley James, son of Mr. and Mrs. J. W. James of 1485 Clayton street, San Francisco. No date has been set as yet for the wedding which is to take place sometime next year.

Following her graduation from Jefferson High School, June 1948, Miss Lemon attended Pasadena College in Pasadena for a year and then was employed for a year and a half in a San Francisco office. She is now employed with the Daly City Record.

James, a graduate of Polytechnic High School in San Francisco, was a student for a time at the Lick and Wilmerding Schools in the same city before becoming employed there. Both young persons are native Californians, Miss Lemon having been born in Daly City and James in San Francisco.

Jefferson High School Cleared

(Continued from Page 1)

John Mongan said that in a body of 900 students there is bound to be some problems, but considering the number, Jeff has come out very well.

At the conclusion of the meeting Hannah deplored the publicity over the matter which he asserted had resulted in "many nervous students." He said many parents were greatly distressed.

Second Meet

Following the Monday night meeting another meeting was called Wednesday morning. This was held in Redwood City, and was attended by all San Mateo County school officials. A discussion of the marijuana story followed, and the meeting concluded with this statement by officials:

"We have no evidence that any San Mateo County high school students are involved in the present marijuana case."

The officials, however, admitted that a small number of teenagers who were not in school are involved.

County School Superintendent James Tormey said his investigation had uncovered "no marijuana or narcotics use in school grounds or during school hours."

However, Tormey said he would set up a staff to prepare additional information on the dangers of narcotics, the information to be passed along to the schools.

It had taken a week, but it appeared today that the schools were generally cleared of the marijuana charge. Not so clear were officials who had let a marijuana ring function for almost two years in the heart of South San Francisco.

Thief Forgot The Keys But Got The Signs

What use can a thief have for two signs reading; "Get Key From Attendant?"

That's what Frank Rehe, manager of the Union Station, 6200 Mission Street, wants to know today. The two signs, plus four other markers for gas and lavatories, were stolen from his station Sunday morning. Rehe valued the signs at $22, although the resale value is next to nothing.

NEW ARRIVALS

To the wife of Herbert Benard, 54 Westdale Avenue, May 25, a daughter.

To the wife of Peter A. Tobin, 1023 Nimitz Drive, May 30, a son.

To the wife of Jack B. White, 8 Westlawn Avenue, May 31, a daughter.

To the wife of Ebano V. Del Porto, 24 Village Lane, June 3, a daughter.

To the wife of Bruno L. Imazio, 420 Westlake Avenue, June 3, a daughter.

To the wife of William C. Kleinheinz, 973 Hanover Street, May 29, a daughter.

To the wife of Edward P. Matysik, 1209 Brunswick Street, June 4, a son.

Youngster Bumps Into Car . . . Suffers Bump

Joseph Bobachi, 3½-year-old son of Mr. and Mrs. Bobachi, 14 Lake Vista, suffered a bump on his nose after bumping into a car here last Sunday.

The youngster was treated at the Junipero Serra hospital after he allegedly ran into the side of a car driven by a Mr. O'Neil of 83 Lake Vista.

Except for the bump on his nose, and a few tears, Joseph escaped any real injury, police said.

HIGHWAY STOPPING

If you must stop on a highway, stop OFF, not ON it, urges the California State Automobile Association. Many a serious accident has been caused by a motorist stopping his car on an open highway.

New Chairmen For Eagles Auxiliary

(Continued from Page 1)

Summer, Jr., and Agatha Heyden; piano, Gretta Owens; team captain, Margaret Kennedy.

Concluding activities of the meeting comprised the showing of a color film of flowers in France, Italy and the United States, and the serving of refreshments by the refreshment chairman, Rose O'Brien and her committee.

Local Church Club Is Dinner Host

(Continued from Page 1)

roller skating party.

On the committee for the supper were Shirley Melicker, Norma Van der Werff, Phyliss Blackburn, Arleen Poole, Roberta Taylor, Lorraine Bergstrom, Harold Diamond and Charles Maynard.

Eight notable buildings in San Francisco range in height from 301 to 408 feet.

Wedding Cakes
Birthday Cakes
Pies and Danish Pastry
Store Hours: 6 a.m. to 10 p.m.
Including Sundays
ICE CREAM BAR
RELISH BAKERY
Phone PLaza 5-9942
6356 MISSION STREET

Shoes - Notions
General Dry Goods
"Your Money's Worth Everytime!"
HENRY WARSHAWSKI
6340 Mission Street
Phone PLaza 5-0201

CASH FOR YOUR HOME
Regardless of condition or age of your home, we'll pay spot cash for it now! If you've considered selling, you'd better act now, while values are at their peak.
Phone PLaza 5-3820 for an appraisal
LAGOMARSINO & CO.
REAL ESTATE - RENTALS
General Insurance — Notary Public
7100 Mission Street — Daly City

Marie D. Bonfilio
Physician & Surgeon
7394 Mission St., Daly City
Hours
Mon. - Wed. - Thurs. 10 A.M. to 3 P.M.
Tues. - Fri. 10 A.M. to 8 P.M.
Not limited to only women and children.
Office Phone PL. 5-5509
If no ans. YU. 2-2600

DR. LEO D. MAHAN
DENTISTRY
6315 Mission Street
Hours:
9 a.m. to 5 p.m.
Saturday 9 a.m. to 12 noon
Evenings by appointment
Phone PLaza 5-4555

PROFESSIONAL SERVICES

Dr. Percy Sewell
DENTIST
6338 Mission Street
DALY CITY
PL 5-4700 — Open Evenings

DALY CITY MEDICAL-DENTAL BLDG.
6273 Mission Street
Dr. George Karsant
Dr. John Karsant
DENTISTS
Extractions - Dentures
Hours: 9 a. m. to 7 p. m.
Saturday: 9 a. m. to 12 noon
Phone: PLaza 5-2307

Dr. Donald D. Dickson
CHIROPRACTOR
Office Phone: JUniper 5-8350
Residence Phone: JU 5-8596
6137 MISSION STREET

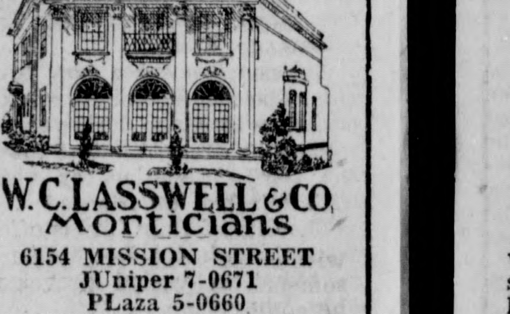

W. C. LASSWELL & CO. Morticians
6154 MISSION STREET
JUniper 7-0671
PLaza 5-0660

A Directory of Specialized Services

JOB PRINTING
All Types of Business And Social
Printing
The RECORD
Phone PLaza 5-4321

PLUMBING - HEATING
A. M. HARRISON
"The Modern Plumber"
5750 Mission St. — DE 3-1991
Easy Washers - Wedgewood Ranges - Frigidaire Refrigerators

INSURANCE
FIRE—AUTO—GENERAL
Peter J. Markovich
Your Friendly Agent
6454 MISSION STREET
PLaza 5-2262

The Record

Published Weekly

NATIONAL EDITORIAL ASSOCIATION 1951 ACTIVE MEMBER

Formerly the Daly City Record

Entered as second class matter March 30, 1922, at the Post Office at San Francisco, California, under the Act of March 3, 1879.

Published Weekly.....$3.00 per year

317 San Jose Avenue Telephone PLaza 5-4321

Harold P. Bradshaw.....Publisher and Superintendent

Marijuana Story Is Finally "Smoked Out"

The circumstances under which the marijuana story broke in Daly City and San Mateo County last week seems to us a pathetic commentary on public information channels and the public in general.

Although the case is far from finished, and there were indications today that several Daly City people might be implicated, there was no question that the whole story was as warped as some marijuana smoker's greatest "fix." In retrospect of only a week, the smoke of the narcotic ring's activities had cleared to reveal most of the users as young punks who expressed distaste of authority by puffing furiously on a loaded weed. As far as any teen-ager is responsible, the marijuana customers seemed to know what they were doing. Some of the weaker ones might have been "lured" into narcotic use and "sex orgies," but the majority were making a free choice.

None of the dope binge victims were what one expects to find around a high school. Some had made a stab at education, but all dropped out of class to follow simple gang life. In fact, school authorities failed to find one of the suspects enrolled in any San Mateo County School.

As for the scope of the problem, no one would deny the seriousness of narcotics and that everything should be done to kill the threat before it reached the public; whether that public be school children, teen-agers or adults. Yet, the power of the gang to control the wills of youth through drugs was greatly exaggerated. What on Thursday had been 100 users, soon dwindled to 31, and the "sex orgies" were a few unfortunate incidents bearing no relation to school activities.

It was true enough, the newspapers and public officials had seen a chance for plenty of sensational publicity. Dope is a "good story" in itself, made even more so when teen-agers are involved. They exploited the yarn for all it was worth.

It started when one officer told reporters that some "100 kids were involved in dope addiction." The reporters dutifully passed on the information to the editors who blew it up into 100 point black headlines. Some newspapers, usually careful to check all the facts, took the story at face value. Others checked the officer's claim and withheld the supposed number of youths involved.

We are not to judge who was at fault here, for this is no place to air newspaper ethics and what is, and what is not a headline. There was no question the marijuana story was front page news, but it was a sorry treatment of a serious social problem.

But the newspapers were not completely at fault. Also to be blamed were the police who, eager to see their names in print, blew up the size of the story to where it was no longer just a run-of-the-mill narcotics yarn; but a case involving all the school children of the county.

Not to be forgotten are the general newspaper readers...the parents and public. Many of them, also, took the story at face value. Without pause for reasoning they turned the accusing finger on school officials.

It was a shocking case of the public lack of faith in its schools and, more important, in its children. To suppose that the majority of students were steady marijuana smokers is an insult to teen-agers' intelligence and morals. Parents who screamed the loudest were often displaying the same lack of stability supposedly found only in the "victims" of dope.

This isn't to "white wash" the problem. Still unanswered today are such questions as: "How could a dope ring operate in the heart of South San Francisco, only blocks from the police station?" "Who was responsible for letting the dope peddlars operate throughout the county?" "What are the checks to be made on 'dope binges,' and juvenile delinquent problems in general?"

There are problems of narcotics throughout the county and the nation. No one will deny this charge. However, in the future it is to be hoped that the reporting of those cases will be treated with more reason and common sense by the police, papers and public.

There are no age limitations on eligibility for veterans' reemployment rights under Selective Service legislation.

The Walsh-Healey Public Contracts Act bans use of convict labor in fulfilling Government contracts under the Act.

DALE CARNEGIE

AUTHOR OF "HOW TO STOP WORRYING AND START LIVING"

Rid Yourself of Foolish Fears

MRS. ANITA T. ANDERSON, Cotesville, Pa., has told me of a fear she carried for weeks running into months. This fear—that she had a cancerous growth on her knee—was getting her down. It not only disturbed her during the day but constant fear and worry throughout the day naturally disturbed her sleep.

Her fear was augmented by the numerous cases of cancer she read about in the newspapers and magazines, as well as by the now-and-then cases she heard about among people with whom she had some acquaintance.

Carnegie

She watched constantly the spot that was causing her uneasiness; she believed it was increasing in size and changing in color. She believed she had other symptoms that went with this dread illness. That is, she lost weight, and although there was no real pain she thought she did feel some irritation now and then in some part of her body. Could it be that the spot on her knee was only one of the symptoms of what she feared? She got to the point that when she saw an article on cancer, she hurriedly skipped it. She wouldn't go to a doctor for an examination for fear an examination would substantiate her fear, and she could take no more.

Then one day she read something in this column dealing with an experience of someone else who had a like fear. But that someone applied commonsense and decided to rout fear even if he couldn't rout a symptom. With the result that ridding himself of fear toned up his system, built up his morale, and all his dread symptoms disappeared.

All of a sudden Mrs. Anderson told herself that she was dealing in an infantile emotion. She, too, would rid herself of her fear. If she had cancer, constant thinking about it could do no good. If this awful truth were verified, she could at least make the most of what life she was to have left. "All of us die sometime," she whispered to herself. "Does it matter much from what ailment?"

She then did what she had been afraid to do: she went to a doctor. The doctor looked at the spot, gave her a thorough going over, and said, "We'll get rid of this litle menace and I don't think it will return. There are no symptoms whatever of cancer."

Having learned to rid herself of this particular fear, it has been easy since to rid herself of any other fear that comes along. "Never again," she says, "will I be obsessed and harassed over something that doesn't exist. Ever hereafter I am going to use the commonsense with which my Maker endowed me."

CALIFORNIA LAST WEEK

THE GOVERNOR remained fairly close to his desk to take care of the bills sent to him in increasing numbers from the senate and assembly. Visited San Jose where he addressed the California conference of social workers. Received a courtesy call from Dr. J. G. DeBeus, minister plenipotentiary of the Netherlands government. Made a large number of minor appointments.

THE LEGISLATURE is going into its last week of operation for the 1951 session, as the gavel will fall at midnight, June 23, even if debate is halted in the middle of an important bill, for anything that transpires after midnight is unconstitutional. The budget is out, and legislators are scrambling to pick up their pet special appropriation measures before the deadline. Some legislation which was sidetracked is back in the hopper again, principally, the smog investigation bill, the measure, amended, to ban draw poker in places with more than five tables, and the bill to create a Placer-Eldorado county water and power conservation district. Both the senate and assembly have passed appropriations for child care center continuation, and it remains to be seen which bill will finally reach the governor's desk. Meanwhile, legislators are dumping scores of measures before the governor, most of them being on minor amendments.

THE DEPARTMENTS: Agriculture announces standards for the 1951 peach and plum crops—and California National Guard headquarters schedules post-war summer encampment of the California Cadet Corps at San Luis Obispo instead of Santa Rosa—the California Division of Forestry announces drive to recruit fire fighting crews and equipment operators.

WHEN you are laundering delicate fabrics so fragile that they won't take starch, try this: Dissolve a small quantity of sugar in the final rinse water and run the material through that to stiffen it.

Adding salt to your starch water on a windy day, helps to keep the clothes starched while the wind whips them around during the drying.

If your clothespins have a tendency to give way long before their time, treat the pins, while new, to make them last longer. Place in a basin of boiling water and washing soda for 30 minutes, rinse in cold water and let them dry in the sun before using.

Linen, which does not take well to commercial bleaches, may be bleached by rubbing with lemon juice. Let dry in the sun. Repeat, if necessary.

RECIPE OF THE WEEK

Tomato-Cottage Cheese Salad

(Serves 6-8)

2 envelopes plain gelatin
2 cans condensed tomato soup
1 tablespoon lemon juice
1 tablespoon Worcestershire sauce
½ teaspoon salt
1 cup large curd cottage cheese

Soften gelatin in ½ cup soup; set aside. Heat remaining soup then add gelatin and seasonings. Stir until dissolved. Chill until the consistency of unbeaten egg white; fold in cottage cheese. Pour into an oiled salad mold or individual molds and chill until firm. Serve greens and mayonnaise.

Fine fabrics which are difficult to dampen evenly for ironing can be wrapped in a wet towel for this purpose. Let stand in the towel at least 30 minutes before ironing to allow moisture to penetrate.

There won't be any pin marks on curtains dried on the stretcher if you go over the marks right after removing the curtains from the rack, with an iron.

If you've ever lost buttons during ironing, with the edge of the iron, here's the way to prevent it. Turn the outside of the article, with the buttons against a turkish towel set on the ironing board, and iron on the reverse side.

GAMBLING ON THE HIGHWAY

Gambling on the highway is a most foolish pastime, points out the National Automobile Club, because in no other gambling does the gambler stand to win so little or to lose so much. If you win, you win but a few seconds of time. If you lose, you lose your life.

Average prices of foods are published each month for 58 cities by the U. S. Bureau of Labor Statistics.

The legal representative of all the divisions of the U. S. Department of Labor is the Office of the Solicitor.

THIS WEEK IN Washington

ECONOMIC STABILIZER Eric Johnston told the house agriculture committee that if the cattlemen of the country can prove that rollbacks of cattle prices will not work, he will be the first to recommend a change in the OPS rollback order.

Admitting that economists in his office disagree as to whether these rollbacks will result in beef shortages, he asks that in the meantime the OPS order be given a fair chance to work.

Mr. Johnston points out that the threats of huge black markets which may result under beef ceiling prices have yet to become true. He points out that black markets in the old OPA days resulted because there was lack of effective control over thousands of small livestock slaughterers who paid big prices for beef and so drained off supplies that would otherwise have gone into legitimate market.

But, Mr. Johnston says, the setup is different today. In the first place OPS has placed slaughterers under a rigid system of licensing and has prohibited issuance of new licenses. Also all meats must be stamped as federally inspected making it easier to trace meats to their source. On top of this, Mr. Johnston points out that even after the scheduled roll backs, which are to take place later in the summer or fall, cattle prices will still average 125 per cent of parity, which he maintains is high enough to insure incentive for continued heavy production. It all remains to be seen.

• • •

At a time when the civil defense administration was drumming up sentiment for a nation-wide program of training and educating the American public to "become a full partner with the military" in defending the lives of the country in case of aggression, this congress slashed the civil defense administration requested appropriation from $403,000,000 to $31,750,000. Which leaves that agency sitting in Washington largely twiddling its thumbs. Said former governor Millard Caldwell of Florida, boss of CDA. "I have faith that in time—I hope that the time is not too late—the congress will recognize the fact that an informed, organized and trained public is a full copartner with the military forces. Civil defense is either necessary or it is not. Congress should make the decision quickly. It's time to stop fiddling."

• • •

And the same congressional action was taken over another important appropriation. At a time when the Crusade For Freedom, chairmaned by General Lucius Clay, was reaching fruition, when the National Committee for a Free Europe was spending huge sums of money to build radio broadcasting stations for a radio free Europe, the congress slashed the funds of the Voice of America from a requested $97,500,000 to a mere $9,533,939, which means that this important function of informing the free world will be cut to almost nothing. And all because, according to observers here, the congress is mad at Dean Acheson, secretary of state.

• • •

Congressional Quarterly an un-biased news reporting agency has compiled a record showing that dollar-a-year men are flocking back to Washington, some to work for the government without compensation, and others at a compensation up to $50 per day. There already are 450 such men from various civilian segments here serving as consultants, special assistants, advisors, industry analysts and experts of specific problems and already a congressional spot light is being beamed on their activities.

Testimony has been given before a house committee studying monopoly problems that some of these employees with the National Production Authority showed favoritism to certain large business concerns in allocation of scarce materials. Small business, too, has complained it is not getting a break on government contracts. As a result, it is likely that a pool of materials will be set up for small business, independent of any other consideration, so that these smaller manufacturers will stand a better chance in the allocation and priority process. Also defense agencies have been ordered to even make price differentials to aid small business get contracts.

NINA'S BROW contracted at the figures on the invoice. Another mistake! For three days she'd been making them. Ever since Stephen's letter had arrived, she'd been unable to concentrate on her work.

Her attempt to correct the mistake failed. Her thoughts were filled with: "I'll see him tonight!" She glanced at the clock on the wall beyond her desk. Two o'clock! Evening was an eternity away. She could see him sooner if—

She rose and hurried into the dressing room. Carefully, she adjusted her new hat.

"Eliza," she said, when she had emerged, hovering back of an elderly woman, humped over books of the ACCOUNTING AGENCY, "do you care if I take off the afternoon?"

"Might as well," Eliza reponded resignedly, not glancing up to note the hat nor the air of excitement about Nina. "Might as well. Whatever's got into you?"

Nina laughed at her; but in the corridor, waiting for the elevator her gray eyes sombered. Something unpleasant caught within her. She'd gone on with her work—work she liked—without computing time.

Was it possible? 20 years? 20 years since she'd seen Stephen!

That last time she'd seen him was etched on her momory. He'd come up before her home in Lawsonville. He'd offered her heliotropes, gathered from his aunt's garden, just as she was ready to drive away with Teddy. His brown eyes had darkened queerly—she'd remembered later — when she'd said, "Ask my mother to put them in my room, Stephen."

She'd waved carelessly, driving away into the moonlight of a June night. Though she had hoped all through high school that Stephen would be attracted to her—she'd let Teddy persuade her to elope.

Too late, she'd found his note in the heliotropes. Soon he'd left Lawsonville. He had not known, until he'd met her son in New York, that two month's later Ted's car had tangled fatally with an oak.

Now she was too see him again, after all the years!

She started. Lucile, the elevator operator, was prompting. "Going down, Mrs. Marsh?"

Getting them in motion, the girl flicked her lashes at Nina's hat. As she gazed without comment, Nina grew uncomfortable. "I—bought it for Easter," she said. "Do you think it—too gay, Lucile?"

"Oh, a—" Lucile halted the elevator. "Red contrasts with your blue suit—and—your shoes, too.—Going up. Going up?"

By the time Nina'd gone a half a block, her cheeks were hot. She took to averting her eyes from the women she met. She feared she'd read confirmation of Lucile's verdict in thei faces. "Gracious, what an outfit on her! Perky red hat. Red pumps — with high heels. Wouldn't you thing a woman her age—?

She stole a glance at her reflection in a plate glass window. Smiling faintly, she stole another. Silly—her form was still slim—her shoulders erect—her ankles trim in the red pumps.

A measure of self-assurance returned. She was opposite the "Flower-Basket," where sometimes she bought a bouquet for her small apartment. She'd get a spray of heliotrope. Stephen'd know she'd cherished the memory.

"Oh, Mrs. Sands," she said brightly to a woman, standing among flower containers, enrapt with an object in her hand, "I'd like a spray of heliotrope to wear, purple. I'm meeting the airport bus in the next block.

"Pretty near due," said Mrs. Sands, drawing nearer.. "Lo-OK." She evhibited a snapshot of an infant. "My daughter's. I'm goofy about him. You'll get it—if you're a grandmother."

"Grandmother? My son's but nineteen. If you'll please get the flowers."

Patting the flowers against Nina's jacket, Mrs. Sands remarked admiringly, "I always say heliotrope goes grand with graying hair—"

Outside, Nina's steps lagged at a busy intersection. Grandmother, Gray showing in the brown of her hair. Across, she could discern the yellow of the approaching airport bus. No, she wouldn't meet him—nor would he have dinner with him tonight! She'd send a message to his hotel. A red hat too young. Grandmother? Gray hair! She'd go back to work—back where she'd been 20 years! With a last look at the bus, she was about to turn around, when she felt her arm pressed anxiously.

"Would you mind helping me across the street, my dear?" said an old lady, pointing her cane. "To get over on the green light, I have to have a young strong arm."

SUCCESSFUL PARENTHOOD

By Mrs. CATHERINE CONRAD EDWARDS
Associate Editor, Parents' Magazine

A BUSY YOUNG MOTHER turned up late at a meeting recently and excused herlsef on the grounds that her five-year-old's offers of assistance had played hob with her schedule. "Housework never takes quite so long," she explained humorously, "as when Andy is around to help me!"

It is certainly true that the fumbling attempts of inexperienced little fingers to knead the dough, set the table, empty the waste basket, etc., often create extra chores—sometimes breakage and general havoc. But those fingers develop skill through trial-and-error, minor catastrophes pay later dividends. After all, what price a few cracked dishes or a spilled dustpan when weighed against the growing self-reliance of a child?

If you send your young daughter on an errand to the store, she may lose the money with which you have entrusted her; she may bring home the wrong groceries thereby wasting your time and trying your patience. But, give her another chance—she'll learn.

When you let her trundle the cart along the aisles of the supermarket, she may slow your progress and distract you by her questions. But chances are she's noticing things that will make her a good shopper one of these days. And, of course, she already feels tremendously important because she's pushing that cart and being of service! She's sorry for her little friend, down the street, whose mother refuses her help and says, "No, you mayn't carry those parcels. You'd only drop them! Now stop being a nuisance."

To be sure, there's more to developing self-reliance than just letting your child have a fling at an occasional task. You must be ready with endless sympathy and encouragement. You must be eternally on guard against your own impatience. Take for example the case of the little boy who passes the cakes at mother's tea party and drops them frosted side down. There's a household crisis for you! Mother took infinite pains preparing that dainty array of goodies and all that's left of her handiwork is a sticky mess on the rug. She has every right to be disappointed, but she has no right to be cross with the innocent cause of the debacle. To her little boy, the accident is sheer tragedy. See how the eager face that shone above the platter he was so proudly carrying now crumples into frightened tears. He has been found wanting!

If mother scolds every time his effort to [illegible] doesn't come off she may [illegible] a sense of failure into [illegible] memory and brand him with a feeling of incompetence. "I can't" may become his pathetic watchword when asked to accept responsibility.

But if, on the other hand, mother heriocally pulls herself together to say, "Tut, it doesn't matter. That could have happened to anyone," she has not only comforted a present hurt but is also helping lay the foundations for an independent, "try-again-better-luck - next - time" personality.

MONTEZUMA WELL

Montezuma Well, located in Verde Valley in Arizona, is reported by the National Automobile Club to be a cup-shaped lake, seventy-eight feet below the surrounding terrain, seven hundred and fifty feet in diameter, and to be fed by subterranean waters of which there is no recorded depth.

WHAT'S IN A NAME?

BY KATHERINE M. HOPSON

MRS. DEBORAH BARTON sighed. She was not used to having her plans go awry, and things were not working out as she had planned. June Dryden, her niece, reputed beauty and belle of her home town, was not cooperating as she should while here on a visit.

"It's all right to play around with different men and have a good time, when none of them are very eligible; but here, where you have a chance to make a really good match with the catch of the county, you turn a cold shoulder, and make up to a nobody who isn't even attractive!" She fumed.

"Oh Aunt Debby, Fred really is attractive in a quiet way, and he's very intelligent!"

"Oh, he's smart enough; but Allen Trumbull has everything—looks, personality, wealth — and he's a war hero to boot! What more do you want?"

"I don't know. I guess I want to be in love!"

"Love—fiddlesticks! Use your brains! Look at me—I was the homeliest girl in my crowd, and I made the best match!"

June did not look impressed. Her aunt continued:

"That's the trouble with you girls with beauty. You depend on that alone to carry you through; and it doesn't always do it. I'm sorry your sister Jane couldn't come. I bet she'll come out ahead in the end, even if she is plain. Probably, she'll use her brains. Seriously, June, to-night at the dance, wear your prettiest formal, and play up to Alvin Trumbull."

"All right, I will," answered June, without enthusiasm.

Aunt Debby settled back comfortably. It was nice to be home again, after 10 years spent abroad. Her brother John's twin daughters had been eight years old, just little things, when she went away. They were both rather plain then, and June did not impress her as being as glamorous as she had been pictured; but she undoubtedly had charm that grew on one.

Aunt Debby opened her sister-in-law's letter and reread it to herself:

"I'm glad of a chance to get June away for awhile. She fancies herself in love with a boy who lives next door. Not a thing to him but his uniform. I didn't want her to visit her college roommate, because this boy is now at camp close by. It will be all right for Jane to go there, maybe she'll meet some new man who will take a fancy to her when her prettier sister isn't around. Try and interest June in somebody else while she's with you. There's nothing like competition, you know."

"Humph—I've done my best," thought Aunt Debby.

Alvin Trumbull had invited June to go to a dance at the country club that night. Her aunt watched them go with satisfaction. June really did look lovely in a scarlet evening dress which brought out the fairness of her skin, and the golden light in her blonde hair. It was luck while her niece was here, having the old Trumbull house open again. It had been closed for many years with only a caretaker, while the family lived in California. Alvin Trumbull, heir to the Trumbull fortune, had been only a baby when they left here. Now he was here with a friend for a stay in the old country home. Both had lately returned from Korea.

He certainly is taken with June, thought Aunt Debby, with satisfaction, as she settled to her book for the evening. A couple of hours later, she was surprised when the front door opened, and June and Alvin's friend, Fred Wilkins, came in. June came over and put her arms about her aunt, who asked:

"What's up? You're home early. Where's Alvin?"

"After we left here, we switched dates. I got in Fred's car, and Alvin took Betty Bruner, Fred's date to the dance. Fred and I didn't go—we drove over to Collinsville and were married—"

"Married—to that Man?" Aunt Debby glared, while visions of annulment floated through her fertile brain.

"Yes, Aunt Debby," Fred answered. "I have a confession to make—I am really Alvin Trumbull. Fred and I changed places while here. I haven't been back since I was a baby. Nobody knows me here. Fred loves society and I hate it—so I let him take my place—"

"You are Alvin—the Trumbull heir?"

He nodded.

Aunt Debby turned to her niece: "Did you know all the time?"

"No, not till this evening."

"Well, you used your brains after all!"

"No, I just fell in love! But while we're making confessions— I have one to make too. I'm not really June, but **Jane**, the plain one. June wanted to go where she could be near her sweetheart, and asked me to take her place here. I thought it would be fun to pose as June—the pretty one—she always overshadows me when we're together. This is the first time I've ever been anywhere aione—"

"Well, if nobody else used their brains, maybe I did," answered Aunt Debby. "I gave you a good build-up before you came, and said you were the prettiest girl in your home town. **That's** what really put it over!"

KATHLEEN NORRIS

Decency

SOME TIME AGO I wrote an article about decency.

Decency. Just plain old-fashioned modesty in speech, in the books we read and the clothing we wear and the jokes at which we laugh. I asked the women who read that article to write me.

They wrote me by the hundred. The letters and postcards came in tied in bundles. And they all said one thing: that America's mothers and teachers are sick of nakedness and coarseness in pictures, and radio programs, in drugstore books and shameless jokes.

Because I simply cannot answer all these messages personally, I say thank you for them here. And I ask these mothers and teachers to take up this work of protecting our young people from the contagion of vulgarity, of ugly familiarity with the most degraded aspects of criminal and sexual depravity. Take up this cause with your own children first, with your club, with the parents-teachers group, and with protests to your movies. Keep it up steadily and patiently; talk about it. If this flood of mail is any indication, every responsible woman in the world is with you.

Is It Too Late?

One woman wrote me that she did truly believe in decency, in self-control, in modesty, in purity. But, she asked, has the world any use for them today? Is it too late to start training daughters in the old-fashioned virtues of purity?

"My daughter is 17, and she is lovely, gifted and intelligent," says Harri Paget's letter. "In her young-

". . . became boy crazy . . ."

er school days she was the center of a merry, admiring group of girls. But at 15 and 16 all that dropped. The girls became boy-crazy; they began to 'go steady.' They drifted away, making dates in their early teens that we would not have been allowed to make at 20. Pamela shared none of this. I had long prepared her mind for the fact that she was not to be one of the crowd that flocked about to drugstore counters, night clubs, and sophisticated movies; her father and I saw to it that she had a normal, happy time, but we watched her amusements and her books, and above all, her associates.

"What was the result? Why, that she was regarded as a prude, and gradually dropped from all the plans of her friends. Pamela, they said, was no fun, couldn't do anything, never got away from parental apron-strings; she was actually disliked because she supposedly thought herself superior.

"What encouragement does her story offer to mothers anxious to bring up their girls in the old dignified way? Pam's week ends are empty. If she sees a movie it is with her father or myself. And, yet as I began by telling you, she is an exceptionally lovely and gifted girl. What chances would an ordinary girl have if this is the present attitude toward decency, character and self-control?"

Half the Problem

To this mother I say in answer that she has only grasped half the problem. Merely to forbid children dangerous amusements is to leave a big vacuum in their lives. That vacuum must be filled by safer occupations, and if Pamela's mother and father haven't been finding them and developing them, they are almost as much to blame as are the purveyors of the more dangerous sort.

Since childhood Pamela should have been encouraged in friendships that her parents could approve. Not all girls are wild; not all comic strips and paper-covered books are filthy; not all movies stress the immodest and sexy side of life. Most of our American families, living in apartments, in suburbs, in small country towns, have high ideals, and most mothers and fathers are in touch with enough that is going on in civic and social and church and charitable circles to introduce their children to some of life's realities.

By this time Pamela should know affectionately and intimately the children of her parents' friends; they should be at home in her house; there should be occasional informal suppers, pencil games, dancing to radio music, picnics and week end excursions right through the year. To see to this end of Pamela's life is as much an obligation on her father and mother as the care of her teeth, schooling, health. Apparently the Pagets sat back, critical and dissatisfied, and contented themselves with blanking everything out of life.

It's Vacation Time Again For Pack 36

By Mrs. E. K. Whinnen

Spring and vacation! No more school. No more den meetings. No more pack meetings. All the things that keep kids in line are over for a few months. Kids can just be kids. What a grand feeling it is, as we all remember.

At the last pack meeting, June 5th, all the dens in Pack 36 presented skits for the entertainment of each other and the parents. It was a good meeting, with a large turnout.

Skit By Den 16

Den 16 presented a skit about Mr. Jangle Nerves going to Screwball Sanitarium for a rest. The things that happened to poor Mr. Jangle Nerves in that sanitarium shouldn't happen to anyone. The poor man finally ended up completely unbalanced and had to be straight-jacketed right there on the stage. The kids enjoyed these goofy antics and so did the parents. Den Mother Irene Rosenberg wrote the skit and the kids gave it their all.

Pack 15 of the American Legue won the play-off game between the two Leagues, and had their name inscribed on the trophy for the first time, for winning the West of Twin Peaks Championship.

The National League won the all-star game, played after the League play-off game. Pack 36 is in the National League.

George Yerby was presented with a gift in recognition of his work as Assistant Coach. Baseball awards were presented to all Cubs who participated in baseball this season.

Rosenberg Retires

Since Al Rosenberg is retiring as baseball coach, after two years, the Pack is looking for another coach among the parents who will give as much time and interest to the job as Al did, and who will arouse the enthusiasm of the boys to give their best. Its a lot of work, but according to Coach Rosenberg, he has found these last two years working with the Cubs, among the most rewarding of his life.

The baseball dinner at Al and Irene Rosenberg's was a pleasant and smooth running affair, enjoyed alike by boys and parents. Enormous quantities of good spaghetti were on hand as well as French bread, ice cream and cookies, coke for the kids and coffee for the adults. All hands turned out to help make it a success and I believe one and all would say it was.

The boys who played base ball presented both Irene and Al with a gift of rememberance. Blair Forbes, known to most of us with affection as "Tobey," presented the gifts. The halting, serious speech, was so typical of Tobey who finds it hard to be serious at all, and really must concentrate, when such a job is thrust upon him.

So Cubs—happy vacation—have fun.

YOU'VE SEEN TOO FEW without the "BIG 2"

see your KAISER DEALER for the HOTTEST DEAL IN TOWN

There's One in Your Neighborhood

"Ride 'n drive a Kaiser"

Open Bids For Job On Bayshore Link

JUNE 14. (CNS) — Bids for another link of the bayshore freeway in the city of San Francisco were opened this week, with Charles L. Harney, San Francisco, low bidder, asking 3,044,734.50 for the unit.

The work will consist of an overhead structure, carrying freeway traffic from a point near 17th street and San Bruno avenue, over the congested area around 10th and Potrero, coming to street level again at Bryant between 9th and 10th.

The overhead will carry traffic over eight sets of railroad tracks, as well as separate the traffic from local traffic in the warehouse district.

The entire structure will be of steel, with nearly 6,400 tons to be used in construction. Connections will be provided so that in the future, other structures may be connected to carry traffic over to the San Francisco Oakland Bay Bridges, as well as west to connect to Van Ness Ave.

In announcing the bid opening, the department of public works said:

"As the motorist drives up onto the structure at 10th and Bryant streets he will find two separated roadways carrying two lanes of traffic in each direction. as he travels south, and nears the other conecting ramps over 15th street, each lane widens out to three lanes each way. From there, the freeway reaches on to the south with three lanes in each direction."

Incorporate Electrical Construction Co. In S.M.

JUNE 14. (CNS)—Articles of incorporation were filed here this week with Secretary of State Frank M. Jordan by the Farrow Electrical Construction Company, Incorporated. It will engage in the electrical contracting and construction business, with offices in San Mateo.

San Francisco's municipal railway now operates 1128 vehicles of all types.

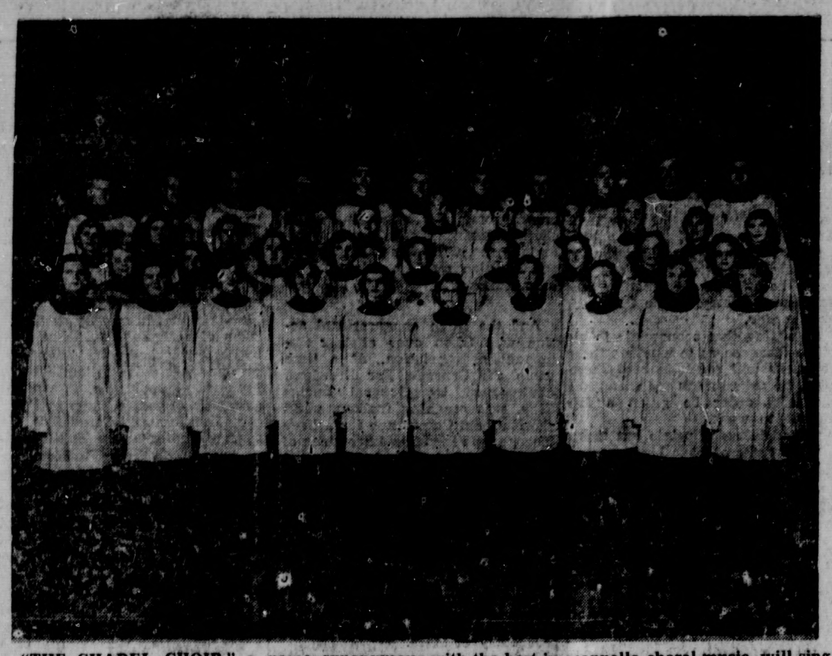

"THE CHAPEL CHOIR," a name synonymous with the best in acappella choral music, will sing a concert in the Marine's Memorial Theatre (Sutter and Mason) in San Francisco on Saturday, June 23 at 8 p. m. The concert is sponsored by the American Lutheran Churches of the Bay Area. Free tickets are available from any Lutheran pastor, or by calling JUniper 4-8501 or JUniper 4-0293.

Broadmoor, Other Unincorporated Areas Face Tax

JUNE 14. (CNS)—Action on a bill revising methods of taxation in urban areas was blocked in the assembly today when several assemblymen introduced amendments sufficient to rewrite the measure.

The amendments have delayed action on the bill probably until Monday. The measure would give county board of supervisors the power to set up urban districts demanding special services, in which taxation would be equalized with the cities.

Kids To Have Day At Mt. View Fete

Something new in Kid's Day Events will be presented at the Moutain View Harvest Festival July 20 when the young fry will compete in the trained pet contest, greased pig chase, greased pole climb and junior obstacle course.

Other events included are a watermelon feed contest, all types of races, bubble gum contest, cracker eating race, and the special Kiddie Kaper Talent Show.

Information on exemptions from various sections of the Federal wage-hour law can be obtained from any Wage and Hour Division office.

BIRD MAN . . . Leo Valentin, French air force, shows wings made of plywood with which he will compete with Italian birdmen in soaring. He will drop from plane at 10,000 feet. Winner will be one who stays in air longest.

LAFF OF THE WEEK

"George, dear—I've just this minute decided what I want for my birthday."

CAPTURE . . . Jesse Neal, San Francisco, is captured by Salt Lake police a few minutes after a Salt Lake policeman was shot and fatally wounded. The shooting and chase occurred in Salt Lake.

KEEP SPEED DOWN

It is a truism that it is speed that usually determines the extent of personal injury and property damage in the event of an accident, declares the National Automobile Club. When driving on our streets and highways, keep your speed down. By doing so you will help keep yourself safe.

"I REMEMBER" BY THE OLD TIMERS

From Freda Kraft, Baltimore: I remember the camphor bag and mole tooth I wore around my neck. The reason: Silly, of course, but to keep colds away.

From Dora Bucklin, Orleans, Neb.: I remember when the early settlers in western Nebraska held literary debates in school hours and put up more convincing arguments than some of our politicians do now.

From E. E. Meredith, Fairmont, W. Va.: Do you remember when rouge and lipstick were worn only by show people?

From Mrs. H. C. Fullerton, San Antonio, Texas: I remember when we got our first car. It was an Ohio open-top and had a fog horn you could hear for a country mile. We dressed for a ride in long linen dusters with linen cap and huge goggles. Sometimes we would find ourselves in a long lane behind a herd of cattle.

From Mrs. L. R. Irvin, Fullerton, Neb.: I remember when pails of fresh, foamy milk were strained through a cloth into crocks.

From Mrs. Edith Cory, Chipley Fla.: I remember when women wore basques with whalebones in each seam to hold them smooth and tight, and with them, long skirts and overskirts with bustles.

From Mrs. Estelle C. Laughlin Gering, Neb.: I remember when we didn't call a leg a leg or a bull a bull . . . it was a limb and he was a gentleman cow.

From Mrs. Josie Butera, Pittston, Pa.: I remember when the ice cream man with the push cart was called the "hokey-pokey." He used to ring a bell. He sold ice cream in forms of little rolls or squares wrapped in white paper for only two cents.

(Mail your memories to The Old Timer, Box 340, Frankfort, Ky.)

Veterans are eligible for apprentice training programs, says the U. S. Bureau of Apprenticeship.

FASHION FLASH . . . Designer Lawrence Gaines inspects evening gown of imported blue-white satin worn under an overskirt of 20 yards of imported Swiss organdy. Slip can be worn as gown by itself.

LADY GODIVA . . . Strip teaser tried to ride horse into Los Angeles court to show how horse removes her clothing in strip act. But judge wouldn't permit horse in courtroom, saying the animal wasn't on trial.

LEGAL ADVERTISING

NOTICE OF SALE OF REAL ESTATE

No. 17353

IN THE SUPERIOR COURT OF THE STATE OF CALIFORNIA, IN AND FOR THE COUNTY OF SAN MATEO

In the Matter of the Estate of JOHN ROBERT BORDEN, Deceased

Notice is hereby given that the undersigned Administratrix of the Estate of JOHN ROBERT BORDEN will sell at private sale to the highest bidder for cash and subject to confirmation by said court above named, on Friday the 29th day of June, 1951, at the hour of 10 o'clock A.M. or after said day at the law offices of Cahill & Casey, 235 3rd Avenue, San Mateo, California, all the right, title and interest and estate of the said JOHN ROBERT BORDEN at the time of his death and all the right, title and interest that the said estate has by operation of law or otherwise acquired to them or in addition to that of the said JOHN ROBERT BORDEN, deceased at the time of his death in and to that certain parcel of land situate, lying and being in the City of South San Francisco, County of San Mateo, State of California, by an undivided one-half interest therein, which said real property is particularly described as follows:

Lot 9 in Block 101, as designated on the map entitled "SOUTH SAN FRANCISCO, SAN MATEO CO. CAL. PLAT NO. 1," which map was filed in the office of the Recorder of the County of San Mateo, State of California, on March 1, 1892, in Book "B" of Maps at page 6 and a copy entered in Book 2 of Maps at page 52.

Together with the improvements thereon and the appurtenances thereunto belonging.

Bids or offers are invited for said property and must be in writing and will be received at the law offices of Cahill & Casey, 235 3rd Avenue, San Mateo, California, or may be filed with the Clerk of the said Superior Court of the State of California in and for the County of San Mateo, or delivered to the said Administratrix personally at any time after the first publication of this notice and before the making of said sale.

TERMS and CONDITIONS of SALE: Cash in lawful money of the United States of America, 10% of the purchase price to be paid on the day of sale, balance to be paid on confirmation of said sale by said Superior Court, deed at the expense of the purchaser or purchasers: taxes to be prorated as of the date of sale.

Dated: June 14, 1951.

PATRICIA B. McCAFFREY
Administratrix of the Estate of John Robert Borden

CAHILL & CASEY
235 3rd Avenue
San Mateo, California
Telephone: DIamond 4-3343
Attorneys for Administratrix

(Pub. June 14-21-28, 1951.)

LEGAL ADVERTISING

NOTICE OF TRUSTEE'S SALE

WHEREAS, default has been made in the payment of the indebtedness secured by, and in the performance of the covenants contained in, that certain Deed of Trust dated February 14, 1947 made, executed and delivered by ROBERT HAYDEN DAGGETT, a single man, as Trustor to CORPORATION OF AMERICA, a California corporation, as Trustee for BANK OF AMERICA NATIONAL TRUST AND SAVINGS ASSOCIATION, a national banking association, Beneficiary, which Deed of Trust was recorded in the office of the County Recorder of San Mateo County, State of California, on February 25, 1947, in Volume 1400 of Official Records at Page 25, et seq., San Mateo County Records; and

WHEREAS, the lawful owner and holder of said Deed of Trust and the debt thereby secured has applied to and directed the Trustee under said Deed of Trust in writing to execute the trust by said Deed of Trust created, and to make sale pursuant thereto; and

WHEREAS, Notice of Default in the performance of the obligations of the Trustor has been recorded as is provided for by law and said Trustee deems it best to sell said premises and estate as a whole now remaining subject to said Deed of Trust in order to fulfill the purposes thereof.

NOW, THEREFORE, NOTICE IS HEREBY GIVEN THAT ON Wednesday, the 11th day of July, 1951, at the hour of 10 o'clock a.m. thereof, at the front door of the San Mateo County Courthouse, situated in the City of Redwood City, County of San Mateo, State of California, the CORPORATION OF AMERICA, a corporation, as Trustee, will, under and pursuant to the aforesaid Deed of Trust, sell at public auction to the highest bidder for cash in lawful money of the United States, the following described real property, mentioned in said Deed of Trust, situated in the County of San Mateo, State of California, and more particularly described as follows, to-wit:

Lot 9 and the Northwesterly 9 feet of Lot 10 in the Block Lettered "T", as designated on the map entitled "MAP SHOWING SUBDIVISION OF THE PROPERTY OF THE MISSION ST. LAND CO. SITUATED IN SAN FRANCISCO AND SAN MATEO COS., CAL.," which map was filed in the office of the Recorder of the County of San Mateo, State of California on July 31, 1895 in Book E of Maps at page 73 and a copy entered in Book 2 of Maps at page 73 more particularly described as:

BEGINNING at a point on the southwesterly line of Shakespeare Street, distant thereon 100 feet southeasterly from the southeasterly line of Rhine Street, as shown on the map above mentioned; thence running southeasterly, along said line of Shakespeare Street, 34 feet; thence at right angles southwesterly 100 feet to the rear line of Lot 10 above mentioned; thence at right angles northwesterly 34 feet to the southwesterly corner of Lot 9; thence northeasterly 100 feet to the point of beginning.

DATED: San Francisco, California, June 9, 1951.

CORPORATION OF AMERICA, a corporation, as Trustee,
By GEO. A. GHISELLI
Assistant Treasurer

(Pub. June 14, 21, 28; July 5, 1951)

LEGAL ADVERTISING

NOTICE OF SALE

Notice is hereby given that on Tuesday, the 19th day of June, 1951, at the hour of 10:00 o'clock A.M. of said day, the undersigned Vendor JAMES N. MITCHELL, residing at 2270 47th Avenue, City and County of San Francisco, State of California, intends to sell and will sell to BARRY KNOLLER, Vendee, residing at 1855 48th Avenue, City and County of San Francisco, State of California, that certain B & F Shell Service located at 2001 Junipero Serra Blvd., Daly City, in the County of San Mateo, State of California.

The following is a general statement of the character of the merchandise or property intended to be sold:

Gasoline, lubricating oil, greases and other petroleum products, tires, batteries, automobile accessories and personally owned equipment.

That said sale will be closed and consummated and the agreed purchase price and consideration of said sale will be paid on the above date and hour at the premises in the City and County of San Francisco, State of California.

Dated: This 6th day of June, 1951.

JAMES N. MITCHELL
Vendor
BARRY KNOLLER
Vendee

(Pub. June 14, 1951.)

LEGAL ADVERTISING

NOTICE OF SALE OF REAL ESTATE

No. 15471

IN THE SUPERIOR COURT OF THE STATE OF CALIFORNIA, IN AND FOR THE COUNTY OF SAN MATEO

In the Matter of the Estate of EDNA BORDEN, Deceased

Notice is hereby given that the undersigned Administratrix of the Estate of EDNA BORDEN will sell at private sale to the highest bidder for cash and subject to confirmation by said court above named, on Friday the 29th day of June, 1951, at the hour of 10 o'clock A.M. or after said day at the law offices of Cahill & Casey, 235 3rd Avenue, San Mateo, California, all the right, title and interest and estate of the said EDNA BORDEN at the time of her death and all the right, title and interest that the said estate has by operation of law or otherwise acquired to them or in addition to that of the said EDNA BORDEN, deceased at the time of her death in and to that certain parcel of land situate, lying and being in the City of South San Francisco, County of San Mateo, State of California, being an undivided one-half interest therein, which said real property is particularly described as follows:

Lot 9 in Block 101, as designated on the map entitled "SOUTH SAN FRANCISCO, SAN MATEO CO., CAL. PLAT NO. 1," which map was filed in the office of the Recorder of the County of San Mateo, State of California, on March 1, 1892, in Book "B" of Maps at page 6 and a copy entered in Book 2 of Maps at page 52.

Together with the improvements thereon and the appurtenances thereunto belonging.

Bids or offers are invited for said property and must be in writing and will be received at the law offices of Cahill & Casey, 235 3rd Avenue, San Mateo, California, or may be filed with the Clerk of the said Superior Court of the State of California in and for the County of San Mateo, or delivered to the said Administratrix personally at any time after the first publication of this notice and before the making of said sale.

TERMS and CONDITIONS OF SALE: Cash in lawful money of the United States of America, 10% of the purchase price to be paid on the day of sale, balance to be paid on confirmation of said sale by said Superior Court, deed at the expense of the purchaser or purchasers; taxes to be prorated as of the date of sale.

Dated: June 14, 1951.

PATRICIA B. McCAFFREY
Administratrix of the Estate of Edna Borden

CAHILL & CASEY
235 3rd Avenue
San Mateo, California
Telephone: DIamond 4-3343
Attorneys for Administratrix

(Pub. June 14, 21, 28, 1951.)

A modern refrigerator pays for itself in no time!

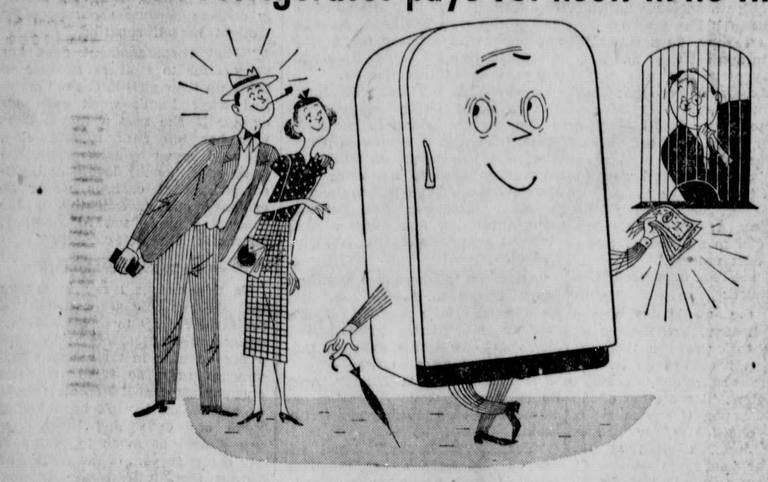

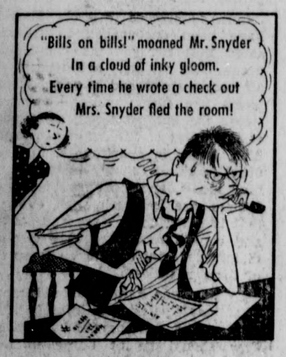

Folks, it's good business to own a modern refrigerator these days. The food you save means money saved. For instance, you save those extra-good leftovers . . . save daily trips to the store . . . save cash by buying in quantity at special prices. Best of all, a modern, roomy refrigerator, even with a frozen food locker, costs only pennies a day to operate . . . especially with P. G. and E. rates lower than in 1940! See your dealer . . . and the new models . . . NOW.

126-W-651 P·G·and·E PACIFIC GAS AND ELECTRIC COMPANY

TALK OF THE TOWN

By DIANE DALY

Well June is bustin' out all over, with the biggest "bust" being the prognosticated earthquake—that didn't happen! Intrepid mothers in our town, with a busy week ahead, did not have time to be disturbed with such Fol-de-rol—with Fathers' Day and Commencement Week plans to be carried out.

The one cloud on the horizon that could not be ignored was the somber reflection of the marijuana merry-go-round on our fine High School. Even the most conscientious and careful parent could not help but shudder at the spectre of living death awaiting the daring and naive youngsters who in a moment of recklessness would trade, on the very threshold of life, all their promising future, for a passport down the long, torturous road of dope addiction, inevitably to the "point of no return."

Although NONE of our students were actually implicated, hearings were slated for today and with vigilance as the watchword, parents and educators, yes even students, are going to know how to meet this menace with all flags flying—This is War!

From the "Mikado" by Gilbert and Sullivan, I am reminded of the song—"Let the Punishment Fit the Crime" — and those are my sentiments when it comes to dope peddlers—the basest of all criminals. Their bloodless murders go unpunished—and it's high time we did something about it!

WAYWARD BUS:

In a lighter vein, a few excerpts from happier activities of the "Senior Sneak."

Two bus loads of carefree seniors, from Jefferson High, off for the traditional "holiday" with their destination the Hearst Ranch in Pleasanton. Riding, tennis, swimming and dancing the order of the day, to say nothing of the barbecue and hi-jinks. Sharing the Ranch with them were corresponding groups from Alameda High and San Jose Tech.

En Route . . . the ukelele accompaniment by Al Johnson to the loud and melodic tunes rendered by the enthusiastic travelers. . . An echo in every valley. . . yet. . .

The weatherman obliging with the "Sun in the Mornin' and the Moon at Night" . . . Antics around the swimming pool with Glo-suits predominating. Blonde Joan Turanjinin looking so pretty in a strapless model of robins-egg blue. . . . Frank Perry winning applause along with Mansel Roland for diving prowess. . . Barbara Baden in a becoming yellow, seeking refuge from pranksters Paul Mears and Roger Burroughs. . . Wearing a sharp beach ensemble in maroon plaid terry cloth was Dorothy Foley. . . Teachers Reese, Baciocco, Newswanger and Orlich, looking and acting like—seniors, what else?

IN THE SPOTLIGHT:

Sue Wilson's tender rendition of "Tenderly" . . . Freddy Thompson and his "INK SPOT" stooges giving with, "To Each His Own" . . . The professional Dubonnet Trio, currently appearing at the Ranch, graciously backgrounding for Christine Quickerts vocal. . .

DEER ME:

Cool of the evening riders Lynne Nottingham, with Pat McCool (senior prexy), Bob Gallagher, Carol Davies, and Jim Stanton coming across several startled deer. . . Carol's steed being promptly dubbed the "isolationist horse," bringing up the rear of the cavalcade consistently. . .

HAIL THE CONQUERING HERO

The congratulations were loud and long for popular Big Ed Cereghino, who pitched the eye-opener last Saturday at Seals Stadium, and not only struck out fifteen of thirty seven men in the nine inning contest, but also hit a homer (the only one of the night), to defeat San Francisco All Star preps and Willie Franco of Sacred Heart. Already possessor of Jeffs highest award as "player of the year," Ed won the expense-free trip to the World Series for 1951 in the fall. Although he leaves Jefferson in a few weeks, his career in baseball seems well assured, and all of his friends in Daly City will be wishing him the best.

EIGHTH GRADE GRADS:

Hostessing Eight Grade graduates of O.L.P.H. at a Breakfast last week was the Mothers Club of the Parish, with Mrs. Katherine Ricci doing Chairman duties. She was assisted by Mrs. Marion Bafestreri. The charming blue and gold decor was arranged and enhanced with floral detail by Alma Garibaldi. Father Stewart presented many awards and was the speaker.

MUSICALE:

Surprised and pleased were Vickie Shroeder and Jerome Ennis, whose parents, Mrs. Hans Shroeder and Mrs. Richard Ennis, entertained at a joint graduation party following the exercises at O.L.P.H. The affair took place at the Ennis residence.

Vickie and Jerome, students of the piano, presented very nice numbers, and Mrs. Arthur Heydon and Frank Bedford obliged with songs, to make up a pleasant musical interlude. The ample buffet, centered with arrangements of gladioli, featured amusing little "diploma sandwiches" tied with the customary narrow ribbon and all the favorites of the young people. Guests included the Al Riveras, the William Lewis', Mrs. Stephen Pardini, Richard McDonogh, Frank Bedford, Mrs. Dorothy Higgins, Mr. and Mrs. Andrew Yakas, and Mr. and Mrs. Robert Miller. Late arrivals were Mr. and Mrs. Frank Garibaldi, and Paul Green and Jim Kennedy.

THE PARTY LINE:

A birthday dinner last week for Fire Chief Elmer Kennedy, with the family participating. . .

GOLF GOSSIP:

Alice and Michael Kerekes, 112 East Vista, frequenting the Harding course. Alice having missed out in the Women's City Tourney, is getting a little form for the long shot Hole-In-One Tournament which is stirring up much interest. Mrs. H. Davidson, 551 Hillside, who won the Handicap Tournament at Crystal Springs course recently, will abandon the fairway for the airway when she leaves for a visit with her mother in St. Paul, Minn., soon, and will be accompanied by daughter, Lois. Carol Haas emerged with a triumphant 65 in last weeks Automobile Dealers Tourney, with Bob Sylvestri winning low gross honors in the Guest Flight. At Merced Golf Course last week Art Linhares local gendarme, scored a 35—one under par, but not quite good enough to beat Pete Markovich's 38-34 for Sweepstake honors. Warren Burl was also a runner up.

CUPID'S DIARY:

Bride-elect Lorraine Bianco, was entertained at a bridal shower recently, by her sister, Mrs. William Bradshaw, 141 East Vista Ave. The daughter of the John Bradshaws of S. F., she and her fiance Donald Miles are tentatively planning to tie the knot in Reno. Over twenty-five guests attended this lovely party, with well-wishers presenting many beautiful gifts. The buffet was centered by a betrothal cake and the decor was in spring flowers.

Middle aisle plans for Florence Hannah and John Murphy have been set for June 30th, the ceremony to take place at Grace Presbyterian Church, Reverend Harberts officiating. The afternoon ceremony will be followed by a reception in the Fellowship Hall, with ladies of the church hostessing. Florence is the daughter of the Stanford Hannahs of 118 Garden Lane, Garden Village. The bride-elect, formerly attended Jefferson High and this week will graduate from Lux College for girls. The prospective groom is the son of the P. M. Murphys of San Francisco, and is an employe of P. G. & E.

Several showers have been held for this popular young lady, and a dinner was held in her honor Tuesday evening by the Business Girls Guild of Grace Church.

Dorothy Rankin of Oakland hostessed an affair with Lux College mates of Miss Hannah as guests. Another similar shower was held in the Irvington St. home of Mrs. George Winton, with her daughter, Mrs. Michael Hober, and Mrs. Robert Tomei of San Bruno joint party-givers.

The Church of the Wayfarer in Carmel will be the setting for the Sunday nuptials of Pearl Berge and Bob Kieffer. The bride will don a navy suit for the ceremony, with white accessories. Standing up for the couple will be the Charles Petersons of S.F. Following a brief honeymoon in the south the couple will return to occupy a studio apartment at 21 Park Plaza Drive in Westlake.

Pearl is the daughter of Mrs. Clara Berge of Memidji, Minnesota, and the benedict is the son of the Joseph Kieffers of San Francisco.

GARDEN CLUB GATHERING:

A large group attended the Tuesday night meet of the Daly City Garden Club which was held in the Hall of Flowers—Walt and Kay Nessier's glassed in solarium room, which adioins their Bungalow Nursery on Hillside Blvd. Surrounded by the luxuriant displays of fern, pelargoniums, rhodendron and hanging fuchsias, the general business was conducted by President Aimee Bunkley. New members and guests were welcomed by membership chairman, Mrs. Howard Miguel. Genial Mr. Walt Nessier held a question and answer forum on Fuchsias, and Mr. G. Hopkins, an authority on roses, followed suit, answering problems tendered on roses and their care.

Following adjournment coffee and cake were served from an im-

SOCIETY

LEGION AUXILIARY SPONSORS LUNCHEON

Two honored guests were feted at the annual Girl State luncheon of the 26th District of the American Legion auxiliary held Saturday at the Lanai in San Mateo.

Receiving corsages at the luncheon were the special guests, Alfreda Pistohl, Girl State representative for 1951 from the Brisbane, Broadmoor Village and Daly City units, and Ann Allen, senior at Jefferson high school, who represented the Brisbane and Daly City units last year at the Girls State meeting in Sacramento. Another guest was Mrs. Alfred Pistohl of Brisbane.

Present also were the girls who will represent the American Legion auxiliary units of the various cities in San Mateo county at Girl State in Sacramento this year, for which conclave they will leave on June 20.

Among those attending from Daly City were Mrs. Vivian Pahlka, girl state chairman of the Daly City unit; Mrs. Leslie Hansen, 26th district president; and Mrs. Ann Welch, Mrs. Naomi Murphy, Mrs. Irma Magnuson and Mrs. Olga Bordson.

---

provised buffet and each guest was given a miniature potted plant for their garden. With this permanent location for meeting, the program chairman, Mrs. C. Yahn, will be able to plan some very interesting and informative meetings in the future.

SHOWER:

A centerpiece of pink roses, with tiny baby roses strewn on a pale pink satin ribbon scalloping the outer rim of the table, was the attractive setting for a shower honoring Mrs. Robert Anderson, last week. Given at the home of Mrs. Henry Adami, 443 Hillside Blvd., it was co-hostessed by Mrs. J. Ausano, Mrs. R. Wakehouse and Mrs. K. Attebury. Some twelve guests were present to honor the former clerk of Woodrow Wilson School, who is retiring in favor of family life. Gifts were presented, in a doll carriage piled high with lovely gifts.

Honorees at an early June after-school party were Mrs. Mary Hale and Mrs. R. Anderson, both of whom will leave Woodrow Wilson soon. Mrs. William Bradshaw and Mrs. Mendel Plansky made the attractive favors and arranged the decor. Other guests included all the teachers, Mrs. J. Trumske and Mrs. M. Caruthers, PTA prexy, in this pleasant farewell gesture.

CAFE SOCIETY:

Seen at Rickey's Studio Club, early this week munchin' lunchin', were Mrs. Bill Almquist, Mrs. Archie Gardener, Mrs. Eric Diebel, Mrs. M. L. Morris, and Mrs. Arthur Heyden. . .

At the Curran, taking in a performance of the curren hit, "Guys and Dolls," were the T. R. Hopmans, with Joan and Richard, Mrs. Lyal Ingersoll and Mrs. Widasky.

Mr. and Mrs. Henry Doelger, observed relaxing at the Sinaloa, where the "south of the border" atmosphere prevails, were no doubt reminiscing their recent trip to Acapulco.

At the Casino Club, Mrs. Robert Bobbitt of 277 First Avenue, was the guest of the James F. Sullivans, who were feting their two sons Alan and Jim with a graduation party. . . At another table were the Ed Nenstiels. . . Festivities for the Crescent City Compass Club. . .

FEMININE FANCY:

Marie Rockey, daughter of Mr. and Mrs. C. F. Rockey, 8 Gambetta St., was chosen for the role of "Cotillion Princess" at the recent Avon Show held at the Clift Hotel. Marking the occasion of their 65th Birthday, this popular concern put on a delightful display show and reception that was a tremendous success. Miss Rockey's gown, a beautiful nylonette over pink satin had a shirred bodice, and featured the true draped "Cotillion" skirt. She was presented with three other girls, each one portraying individual scents for which the firm is famous.

VISITING:

Miss Cora Louise Perkins, of Beaumont, Texas, is visiting her sister, Mrs. Howard Miguel, at Mrs. Miguel's Edgewood Terrace residence.

ROMANTIC OUTPOST:

Friends are saying their goodbyes to the Wayne Bertholds, popular young Broadmoor couple, who will leave soon for duty in Tangiers, Morocco. Wayne, who is a radio technician, has been with San Francisco's KJBS for some time, and will assist in the "Voice of America" broadcasts, which beam from this desert city of romance and intrigue. Accompanying the pair, will be Mrs. Leona Denton, mother of Mrs. Berthold. . . . Good Luck!

Colma PTA Honors Fathers At June 5 Special Meeting

On June 5 at 7:30 p.m. at the Colma Community Center the Colma PTA honored the fathers.

The meeting came to order with Mrs. John C. Wiesner presiding. It was a large meeting with a capacity house. Mrs. Wiesner presented and gave greeting to the teachers and the fathers, our guests of honor, of which quite a number were present. Mrs. J. D. Hopper presented to Mrs. Edward J. Dennis the publicity book which was made during Mrs. Dennis' term as president.

Mrs. Chester Flansburg gave a report on the Graduation party for the graduating classes. The committee consisting of the eighth grade mothers.

Miss Marie Traynor and Mr. Don Pagani's eighth grades provided the entertainment for the evening.

Miss Eileen de Bernardi, mistress of ceremonies, with her short dedication greeting of the program to "Daddy." Herbert Frost gave us a beautiful rendition of "Tennessee Waltz and Harbor Lights," on his accordian. Beverly Crudo gave a black face pantomine of Al Jolson's famous "Mammy." Nancy Fricker and Beverly Crudo then pantomined Al Jolson's "Rosie." "My Friend From Sweden" was pantomined by Joan Skovorski.

Cotton Eyed Joe, getting full treatment by the folk dancing group — Barbara Fair, Janice Toole, Aileen Deboton, Faye Orvitz, Linda Carvano, Mary Ann Aannone, Roberta Marks, Eileen DeBeranardi. Janice Toole, Aileen DeBoton, Roberta Marks, Eileen De Bernardi, Barbara Fair, then danced the "Hopak." Finishing the program Julianne Landi with her lovely Rendetion of "Dark Eyes" and "Florentine."

Mr. Fred Collins, our speaker of the evening told us "What We Know About the Food We Eat." Handing out posters, "Hints To Food Handlers."

Mrs. Jack Clayton with her usual magiv hands performed a beautiful effect and had one of the most gorgeous tables for the fathers' night it would have been your pleasure to have seen. Done in white with candles of pale yellow, with beautiful assorted colors of stocks grown, she replied in her own back yard and with such rich colors. Strawberry shortcake and coffee and tea was set for those who wished to enjoy the social hour. The refreshment committee, Mrs. Jack Clayton and eighth grade mothers, Mrs. Louis Stanghellini, Mrs. Chester Flansburg, Mrs. Brandt with Mrs. Herbert Green and Mrs. Frances Landi as hostesses greeting at the door.

On June 7 at the home of Mrs. George Bertucci, the program committee met with Mrs. Wiesner, Mrs. William Chessman, and Mrs. Edward J. Dennis, with Mrs. George Bertucci as chairman.

The Sunshine and Sewing group are busily knitting and sewing for the Red Cross.

—Mrs. Marjorie Hopper.

PTA Executive Board's Last Meet

The Executive Board of Jefferson Union High School PTA held its final meeting of the school year last Thursday. Pot luck lunch featured the social hour.

Hostesses were Mrs. Catherine Foreman and Mrs. Lillian Thomey.

President Mrs. Buron Jensen presided over the business meeting. Plans are already being laid for an extensive program for the new year. A well planned membership campaign will be under way with the opening of the fall term. Most of the chairmen have been appointed and will be announced soon.

The publicity book for the past year won both District and State Certificates.

Several members attended the 17th District Executive Board meeting in Burlingame Monday.

Local Man Receives Diploma Saturday

Angelo N. Capecchi of 713 Bellevue Avenue will receive a diploma in Traffic Management from Golden Gate College, San Francisco, at the College's 50th Annual Commence Exercises the evening of June 16 in the San Francisco War Memorial Opera House.

Adrien J. Falk, outstanding business leader and President of the California State Chamber of Commerce will deliver the Commencement Address on "Ethical Leadership in Today's World."

"I Will Serve the Lord" Bethel Church Subject

At Bethel Lutheran Church, Alemany Boulevard and Huron Avenue, Father's Day will be observed next Sunday in the morning service beginning at 10:45 o'clock.

The Rev. Herbert P. Schroeder will preach on the subject: "I Will Serve The Lord." Marilyn Rieschel will serve as the vocalist for the day.

The Sunday School and Adult Bible Class meets every Sunday at 9:30 o'clock with a trained staff of teachers. The Sunday School will be conducted regularly during the summer months.

18 Measles Cases Here During May

Eighteen cases of measles were reported in Daly City in May, according to figures released by the San Mateo County Health Department. Twelve cases were reported in Colma.

Also reported in Daly City were three cases of chicken pox, one case of German measles, one case of strep infection, two cases of tuberculosis, and two cases of Meningitis.

Measles continues to be abundent in San Mateo County. 1381 cases were reported in the county during May, compared to 138 in May, 1950. The case expectancy was 139.

O.L.P.H. Mothers Install Officers

by Mrs. V. M. Cubic

The Mothers' Club of Our Lady of Perpetual Help School was organized several years ago for the sole purpose of working with the teachers for the good of the children, to assist financially in what ever is necessary for the benefit of the school and to promote friendship among its members.

Mrs. Mary Calegari, out-going president, in giving her year's report at the regular meeting held June 6, showed that these objects had ben achieved.

The Club's worthwhile accomplishments were the purchase of school books, scholarships, the employment of an athletic coach, and a substantial contribution to the Pastor to be used for educational purposes as he sees fit.

Many delightful social events also filled the calendar—whists, Christmas bazaar, Mother's Communion breakfasts, several parties for the children and a very new and interesting idea was carried out for the luncheon program, "April in Paris" which was very beautifully done.

After the report, Mrs. Calegari turned the meeting over to Mrs. Theresa Sullivan who installed the new officers during the lovely candle light ceremony. She was assisted by Mrs. Valetta Ennis as Marshal.

Following are the newly installed ofifcers:

Mrs. Jean Denning, president; Mrs. Ruth Cresta, vice-president; Mrs. Elinor McDougal, recording secretary; Mrs. Mary Tieball, corresponding secretary; Mrs. Katherine Ricci, financial secretary; Mrs. Dorothy Carrington, treasurer; Mrs. Virginia Stanley, auditor.

The Board of Directors: Mrs. Myrtle Hathaway, Mrs. Eleanor Vinal, Mrs. Edna Bonini, Mrs. Marina Ciabattari, Mrs. Mae Holtz.

Mrs. Jean Denning and Mrs. Mary Calegari, out-going president, were then presented with beautiful corsages of carnations.

In assuming office Mrs. Denning appointed the following:

Mrs. Esther Nolan, historian; Mrs. Mary Calegari, parliamentarian; Mrs. Janet Fellman, whist chairman; Mrs. Marian Balestreri, hospitality; Mrs. Edna Cubic, publicity, Mrs. Virginia Stanley, Christmas cards; Mrs. May Jordan, sewing chairman.

Father William Stewart addressed the members with a brief message.

Serving refreshments were Sue Schroeder and Mrs. Valeta Ennis, assisted by the fifth and seventh grade mothers. The tables were done, most effectively, in the graduating class colors of blue and gold by Mrs. Marion Balestrari, assisted by Mrs. Cora Rogers, Mrs. Adora Delsino and Mrs. Anna Sutter. The flowers were given by Mrs. Jinnie Johnson.

Mrs. Mary Calegari was given a beautiful Missal as a token of appreciation for her fine work during the past year as the Club's president.

Wage stabilization regulations set heavy penalties for any person giving or receiving illegal pay increases.

SMJC Notes

276 Get Diplomas At JC Graduation

San Mateo Junior College will present diplomas to 276 graduates at the annual commencement exercises this Sunday in Woodland theatre in Hillsborough. The public is invited to attend the program in the beautiful outdoor setting.

Students from the entire county will be numbered in the large graduation class, which would have been larger, but for the war in Korea.

Dr. Monroe Deutsch, provost and vice president emeritus of the University of California, will give the principal address: "The debt we owe our nation." President Charles S. Morris will welcome the visitors, introduce the class, and present special awards and scholarships. The music for the exercises will be provided by the college orchestra and a cappella choir.

Faculty members and graduates will be attired in full academic dress for the exercises which start at 2:30 p.m.

This Friday night the graduating class will have its Sophomore prom at the Claremont Hotel in Berkeley with Howard Frederic's orchestra playing from nine to one o'clock. Sunday noon the class will meet for the class luncheon at the Chukker restaurant in San Mateo.

U. S. Simonds Jr., president of the college board of trustees, will present the diplomas at the commencement, and the junior college year of 1950-51 will be at a close.

Druids Select State Delegates

Hillcrest Circle No. 143, United Ancient Order of Druids, have elected seven delegates to State Convention to be held in Tracy June 17 to 21.

Elected were:

Clara Poket, Winifred Evans, Mae Baker, Dolly Brush, Lillian Felch, Agnes Prescott and Florence Young. Also attending will be Hillcrest's Grace Hill, state treasurer.

At the recent installation of officers, Mrs. Evelyn Hutchings was installed as Arch Druidess. She will be assisted by a very capable staff of officers during the present term.

Assistance was given in sending a girl to the Girl Scout summer camp.

Junior Past Arch Druidess, Eleanor Cameron, and Eleanore Cochran underwent operations last week.

Lutheran Hour Group Will Sing In S. F.

Under the sponsorship of the Lutheran Laymen of San Francisco and San Mateo counties, the Lutheran Hour Chorus of the International Lutheran Hour will appear at St. Paulus Lutheran church, Gough and Eddy streets, San Francisco, June 29 at 8 p.m.

E. Ohlendorf of Daly City is on the sponsorship committee for the appearance of this chorus which is composed of 28 theological students.

VILLAGE NOTES

BROADMOOR, GARDEN VILLAGE, COLMA

by

Mrs. Mark Sweverland

PLaza 5-4158

Quite a bit doing around the village so let us make haste. To begin:

87th

Busy little street this week with parties and such.

Johnny Hess Jr. celebrated his 7th birthday last week with a trip to the "Dude Martin Show" with some of his cowboy pals. Attending were Billy and Bruce Spry, Gary Manis, Sandy Sanders, Ken Magoon and Buddy Hess.

Bud and Irene Hess are proud parents of a new baby boy, Daniel Steven by name, born Sunday morning and weighing in at 8 lbs. 2 ounces.

Happy birthday to Pamela Meitz who was 8 years old last week. She celebrated with a dinner and television party. Attending were Barbara and Nancy Golliday, Colleen Brugge, Phyllis Clayton, Susan Hess, Joanne Johns and Bonnie Ladd.

Sgt. and Mrs. Lee Dexter had a neighborhood party celebrating the completion of their new rumpus room Saturday night.

Mrs. G. Bowan of Dallas, Texas, is arriving June 18 for a month's stay with her daughter, Mrs. John Feis.

GARDEN VILLAGE

Mr. and Mrs. Elio Fontana have moved into 102 Alder Avenue from San Francisco. Hear tell Mr. Fontana is an accordian player of professional status.

Mr. and Mrs. George Irvine spent the weekend at Feather River.

STONYFORD DRIVE

A little 8 pound girl was born June 11 to Mr. and Mrs. Alex Touchton at Oak Knoll Hospital. This was a special day to Mr. Touchton as he was overseas when their first child was born.

BEACHWOOD

Little Kirk Whitehead celebrated his second birthday on June 8. Those attending his party were Carla Weimer, Edward Morris, Sharon O'Brien, Steven O'Brien, Susan Plummer, Sally Plummer and Elaine Thomas.

LOUVAINE

Miss Helen Marie Corsello of Broadmoor became the bride of Mr. Charles Robert Henry of San Francisco at the Broadmoor Community Presbyterian Church. Mrs. Dan Anderson of Broadmoor attended the bride while Robert Hansen of San Francisco was the best man. The wedding was held June 3.

MADDUX

Ralpha and Clifford Box have their great grandfather visiting them from the country.

Hear tell the Michael family have returned from their vacation.

WASHINGTON

A baby boy, Craig Frank Dalzelle, was born Thursday June 7 at Children's Hospital. The proud parents are Mr. and Mrs. Frank Dalzelle. He weighed 9 lbs.

MIDWAY

The measles and chicken pox still have a hold on Midway. Alex, Dennis and Brian Mattson are down with the chicken pox.

Cindy Ann and Terry Travinsky are ill from the measles.

COLMA

Sunday afternoon Angelo Tuvo celebrated his 8th birthday with a party. Attending were Barbara and Albert Tafoya, Joey and Cynthia Hopper, Roy and Ernest Chiappari, his aunt Miss Shirley Taylor, Mrs. Marion Kard, Mr. Dale Phelps, Mrs. Dale Waters, Mr. and Mrs. M. Tafoya, Mrs. Jerry Hopper, Mr. and Mrs. Jan Bootarich, Gus and Josie Pegarro and children Gloria and Yvonne.

HERE AND THERE

The women's association of the Broadmoor Community Church held a very successful dinner starring home cooking. Over 100 people attended.

So long for now.

FOE Convention Slated June 22

Members of the California State Aerie, Fraternal Order of Eagles, will strengthen their stand against the influx of subversive and communistic elements in California when they convene in Santa Barbara on June 22nd, 23rd and 24th for their 48th annual state convention, according to Eddie E. Johnston of Glendale, Eagle state president.

"Resolutions advocating the American way of life with its heritage of individual freedom and respect for the rights and dignity of all men will be presented at the conclave to offset the continual vicious campaigns by subversive elements to attempt to undermine the faith of the American people in their form of government," Johnston declared.

"Delegates from 194 California Eagle lodges, representing a membership of over 100,000, will pledge themselves to renew their fight against Communism by local activity in encouraging and participating in patriotic observances in their communities and working for the unity of our people and the strengthening of democracy when they meet in session in Santa Barbara this month," Johnston concluded.

The three day convention will attract 1,200 delegates from California Eagle Aeries and at the same time women's auxiliary units of the organization will hold their state convention. The three day conclave will include drum corps, drill team and ritualistic competitions.

The U. S. Bureau of Labor Statistics has made surveys of occupational wage rates paid in major communities.

Dirty Upholstery
Call The RUG MAN
Charles E. Bried Co.
PLaza 5-5840 178 School St

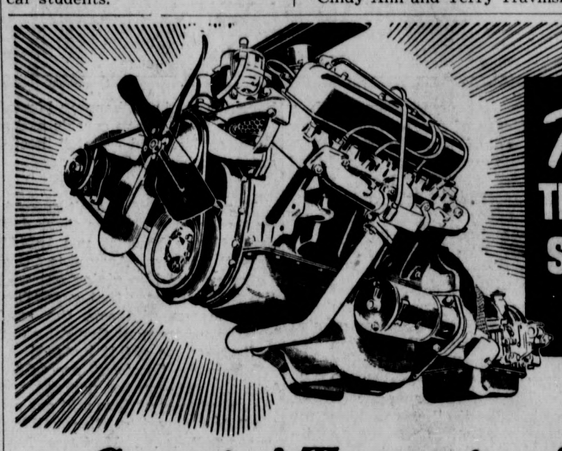

This is it!
THE NEW-TYPE STUDEBAKER V-8 ENGINE

Come in! Try out its zip and pep!
Dynamic 120-horsepower driving thrill

NEW STUDEBAKER COMMANDER V-8

Drive this wonder car now! Needs no premium fuel!
Best 8 in actual gas mileage in Mobilgas Economy Run!*
*Overdrive, optional at extra cost, was used.

WILLIAM J. SWEENEY & SONS
STUDEBAKER SALES AND SERVICE
6800 Mission Street PLaza 5-6500

LOCAL BALL CLUBS WIN

Weststates Downs Regal Pale, 5-3

Behind the steady six-hit pitching of George Casini, Weststates Realty opened its Summer League season with a 5-3 win over Regal Pale Sunday at Funston Field.

Big blow of the day was Reg Hartje's long four-master. Hiene Schuback paced the hitting attack with four safeties in five trips.

Weststates (5)	ab	r	h
Sustak, 3b	4	1	1
A. Norry, 1b	5	1	0
Schuback, c	5	1	4
O'Hara, cf	5	0	2
Hartje, rf	5	1	2
Vlasen, 2b	5	0	2
Rodriques, lf	2	0	0
Casani, p	4	0	0
B. Norry, ss	4	1	0
Safeley, lf	2	0	0
	41	5	11

Regal Pale (3)	ab	r	h
Giannelli, 2b	4	1	1
Lopez, ss	4	1	1
Garni, 1b	4	0	0
Caligori, lf	4	0	1
Greggs, cf	3	0	1
Stark, 3b	3	0	0
Foggie, rf	4	0	0
Vallerid, c	4	0	1
McNeil, p	3	1	1
	33	3	6

Coast Air Derby Slated For Sunday

After several postponements because of low air ceiling, the Coastside Air Derby will be held Sunday, June 17, weather permitting.

An unlimited ceiling is preferred for these stunts and there should be a minimum of one mile.

The entire CAP is now working on the Army 14 to put in shape to fly.

Last night was devoted to covering the wings with new fabric.

Two new units have been activated. Santa Cruz Skypark flight No. 58 attached to Salinas Valley Group 10 and Fair Oaks Squadron No. 94.

Sunnyvale Flight No. 8 has been redesignated as Sunnyvale Signal Flight No. 8, by order of Colonel Freeman, of California Wing CAP.

These units will work in conjunction with our own unit in air search and air patrol work. In war time the CAP is used to spot enemy submarines.

Local Boys Look To Model Air Meet

200 MPH Miniature Jet Planes Among Attract'ns.

Those loud buzzing noises you've been hearing from the direction of th neighborhood playground every afternoon lately aren't king-size hornets on the loose, but only model plane builders tuning up their tiny engine-powered racers.

Every boy in Northern California under 21 who has a model plane that flies is busy grooming for the 1951 Plymouth Dealers Model Plane Meet, scheduled for July 14th and 15th. Their goals are valuable trophies and one of the ten all-expense-paid trips to Detroit, and a chance to compete in Plymouth's International Model Plane Meet.

Sponsored by the Northern California Plymouth Dealers, the big local meet will be held on two days: Saturday, July 14th at the Tracy Municipal Airport, where free flight planes will compete—and on the following day, Sunday, July 15th at Seals Stadium in San Francisco. On the latter day, all kinds of control line events are scheduled, including speed tests and sensational combat flying in which the owner of one speeding model plane tries to disable another plane in mid-air.

Jet planes, capable of speeds up to 200 miles an hour, and patterned after the famous German "buzz bombs" of World War II will be among the many attractions at the Seals Stadium affair, July 15th.

A delegation of model plane builders, headed by Darrell Larks of San Francisco, one of last year's local and national winners, called on Major General William E. Hall, commanding the Fourth Air Force, Hamilton Field recently, and showed the tiny jets to a highly interested audience.

Entry blanks may be obtained from the following Plymouth dealers:

Carl Haas Motors, 7070 Mission.
Timossi Motors, 6888 Mission.
James E. Donohue, 6232 Mission.

Call The RUG MAN
Dirty Upholstery
Charles E. Bried Co.
PLaza 5-5840 178 School St.

Satan A. C. Defeats Sequoia YMCA, 1-0

Satan A. C. came out on the long end of a 1-0 pitcher's duel when it defeated Sequoia YMCA in a Class A National League game Sunday at Harrison Park.

The locals scraped up only three hits, while the losers collected five. John Sartor checked in with the winning tally.

Satan A.S. (1)	ab	r	h
Jessup, rf	2	0	0
L. Mejehovich, ss	4	0	0
F. Sartor, cf	4	1	1
Fabiano, c	3	0	0
J. Sartor, 2b	4	1	1
Robinson, 3b	2	0	0
Brewer, lf	3	0	0
Huston, p	3	0	1
B. Mejehovich, 1b	1	0	0
	26	1	3

Sequoia YMCA (0)	ab	r	h
Nassano, 3b	3	0	1
Graziani, 2b	2	0	0
Gould, p	4	0	0
DeLeitox, lf	4	0	0
Schott, c	4	0	1
Rodriquez, ss	4	0	1
Lopez, 1b	4	0	1
Brown, cf	4	0	1
Gonzales, rf	2	0	0
	31	0	5

DALY CITY WOMEN, MEN IN UNIFORM

Two Daly City men, Joseph Theodore Heinzle and George M. McLeod, who were inducted as members of the Enlisted Reserve Corps, have been assigned to Co. E, 20th Infantry Regiment, Sixth Infantry Division at Fort Ord, California.

Prior to entering the armed forces, Heinzle, 20, son of Mr. and Mrs. Frank Heinzle of 60 Mateo Avenue, was a truck driver.

McLeod, 20, son of Mr. and Mrs. George A. McLeod of 20 Miriam Street, is a Jefferson High graduate and was employed as a bank clerk. He was active in semi-pro baseball and bowled in the Anglo Bank League.

Captain Velma L. Richardson reported to Camp Edwards, Massachusetts, last week and was immediately assigned to the U. S. Army Hospital as dietitian.

Captain Richardson received her commission in 1943 when she was at Kirtland Field, New Mexico, and since then has been stationed at hospitals both here and abroad. She has one tour of duty with the 81st General Hospital at Cardiff, Wales.

She is a graduate of the University of Oklahoma (B.S.). She is the daughter of Effie E. Richardson and at the present is living with her mother and sister at 18 Alderberry Road, Buzzards Bay, Massachusetts. Captain Richardson's home is in Colma, California.

Ex-servicewomen are entitled to the same reemployment protection as male veterans under Federal law.

SPORTS

Colma Nine Wins CYO City Title, Battle With Marin County Champs

Colma's Holy Angels nine battles the junior division champs of Marin County Saturday at San Rafael for the right to compete in the CYO state finals.

The state championship round will be played in Oakland Saturday, June 23.

The Holy Angels won the city title by whipping St. Phillips, 8-1, at Seals Stadium last Saturday. Lowell Creighton starred on the mound for the locals striking out 13.

Ed Cereghino Will Be Guest Speaker

Ed Cereghino, Jefferson High's outstanding baseball star, will be the guest speaker at the regular meeting of the Daly City-Colma Lions Club, at the Casino Club, this coming Wednesday at 12:10 p.m. He will be presented by a sports writer from one of the San Francisco papers.

Other guests at the luncheon will be E. J. Cereghino, father of the player, and Glen South, athletic coach at Jefferson Union high school.

At the meeting this week Robert C. Woodmansee, public relations man for the Henry Doelger-Westlake corporation, was the speaker.

DALY CITY GIRL, Barbara Stein, won the singles tennis championship in the 18-year-old division of the Northern California Tennis Association in Modesto Saturday.

PROUD POP . . . Kid Gavilan, who dethroned Johnny Bratton as welterweight boxing champ, appears in role of proud father as he attends baptism of his six-months-old baby, Helen Rosaria, at St. Paul's RC church in Harlem. Gavilan, his wife, and Father Manuel Mendiola of Cuba administer the sacrament of baptism as godfather Angel Lopez, Gavilan's manager, holds the baby.

DEAR PARENTS

By Jane Keith

Have just come down with a severe case of fever—spring fever—and all of Mr. Bayer's aspirin are to no avail. Some kind friend suggested that "Hadacol" might help, another—a day in the sunshine, but the wisest one of all merely sighed out of her own experience, "Ah, for some money!"

Every time a vision of some cosy lakefront cottage floats before my minds eye the butcher wipes it out or the grocer or etc., etc. . . . Men in Washington give out with lengthy discussions of the lowered cost of living, the O.P.S., the balance of economic power, but in spite of all this verbiage my grocery and other bills are steadily climbing and climbing!

Food seems to be the worst, but maybe that is because after yo buy THAT your buying worries are over—you are broke, lady, and that ten cents worth of "mad money" in your purse is hardly enough to make you look at the bargains in the "Shopping News." . . . By food, I man cereals rather than caviar, and "plate" beef—not porterhouse steaks. . .

No Answer

Money in itself doesn't seem to be the answer, because these days even if you have it you DON'T have it for long. Around tax time I always feel like giving out with the football cheer that goes "Give 'em the axe, the axe, the axe," but the government thought about it first—so we get it instead!

I hear the "bookies" are falling into the government pattern, too. they used to say "Two will get you ten," but now it's "Ten will get you two." . . . If times have changed, so has the mighty dollar! People who used to gamble on "making ends meet" are now taking odds on the ends "getting acquainted at all." . . .

"C'est la vie, c'est la guerre" my nephew writes me from Korea. . . . "in fact, c'est la Hell. We are now having a plague of brilliant green and very small frogs with red spots on their bellies—they are over and into everything. We are also taking hundreds of prisoners—all very meek and mild after six days on the road without food—"

As my nephew said "it's life, it's war" and looking at the picture from his angle my bellyaches seem pretty unimportant and artificial. . . Just the same, I shall revel a little longer in my "spring fever" mood of complaining about conditions in general and particular — a "democratic" kind of complaining that throughout America's history has made America great.

Also, I shall stay home—I guess—my groceries have just been delivered, complete with bill!

Troop 17 Holds "Court of Awards"

The pioneer Girl Scout Troop of Broadmoor-Colma Troop 17 held their "Court of Awards" and their pot luck dinner at the house of the troop leader, Mrs. Zanone, Saturday, June 9.

The girls, 14 of them, cooked the dinner which consisted of spaghetti and meat balls, green tossed salad, root beer and various other good foods. The dinner was topped off with a delicious cake.

The girls received their "Proficiency Badges." The badges covered many different fields such as: foot traveler, journalist, cook, folk dancer, sewing, and hostess. They have all been working very hard for these badges.

Eagles Lodge Holds Whist Game Monday

Persons who enjoy playing whist are reminded of the whist game scheduled for Monday night at 8:30, at the Eagles hall at 3346 San Jose avenue under the sponsorship of the Colma-Vista Grande Aerie No. 1848 of the Fraternal Order of Eagles.

Winners for the various whist sessions are assured of attractive prizes. This whist gathering is open to the public.

Electronics Course Offered By Navy

The Navy Recruiting Service is offering a 42 weeks course in the operation and maintenance of all types of electronic equipment at the Navy's Electronic School at Treasure Island, to those young men who can qualify, the Navy recruiting Station, Redwood City, announced today.

JERSEY JOLTER . . . Arlynne Buchman, Hackensack, N.J., gave up modelling to become member of Jersey Jolters roller skating derby queen. She was voted "Miss Roller Derby of 1951."

Auxiliary Members Plan Whist Session

Holding their first evening whist, members of the women's auxiliary of the Colma-Vista Grande Aerie No. 1848, Fraternal Order of Eagles, will gather at the Eagles hall, Tuesday at 8:30 p.m.

Edrie Summers, whist chairman, promises that card winners will be awarded excellent prizes, and that an enjoyable time is in store for all participants.

THE MIDDLE DEPTHS

by Ridgely Cummings

If Maxim Gorky were still alive, I'd tell him to move over Bub.

For Gorky was an expert on human misery in the bottom brackets, as he proved by writing "The Lower Depths." But I seem to have been elected, unwillingly, as the raconteur of misery and misfortune among the middle class.

Last week I heard enough sad stories from people on the verge of slipping down in the social scale to last me until income tax payments are due.

Three days, three different stories, each one worse than the last.

High Cost

The first was an editor's dinner, where I went hoping to sell these columns to some more papers. I knew from experience that publishing is a hazardous business but now from the horse's mouth I heard saturnine complaints about the cost of paper, the high wages of printers, the senseless demands of advertisers and the foolishness of writers who try to compete with established syndicates.

A sobering experience but I was undaunted.

Next day I went to a social function where the rich mingled with the learned and sat next to a fellow who had sold his blood in order to pay for his lunch. I've already written about that in a column called "Blood Money."

The third day took the cake, as we poets say. Here are the fascinating details.

Some weeks ago at an art opening a modishly dressed woman of about forty told me about her beautiful home in Beverly Hills and invited me up. I accepted vaguely and provisionally, for it was one of those inaccessible places perched on the top of a mountain, reached only by auto.

Prissy Invites

Not having a car, I had practically forgotten all about it until on the day in question business took me to the shopping district of Beverly Hills. There I met the lady, whom we had better name. We can call her Priscilla, Prissy for short.

Prissy was convinced that the story of her life would make a captivating book. She needed only a collaborator, some who "knew the mechanics of writing" as she put it.

Would I be kind enough to come up to her place and listen to her outline the story so I could advise her if she should go forward?

But of course. I would be delighted. What else could one say? And besides I was curious about the house.

We took a taxi to get there, which surprised me for I had thought Prissy had a car. She explained it was no trouble to walk downhill to town and the cab going up cost only 1.85.

I nodded, a mere bagatelle.

Big Impressions

The house was everything she had claimed it to be. There was a sun deck over the double garage. In back was a barbecue pit, garden furniture and a pleasant hillside yard. Inside there was an enormous living room, dining room, kitchen and maid's room and bath downstairs; and four bedrooms with palatial baths upstairs.

I was impressed.

Prissy made coffee and we sat in the living room. She began giving me the story line for her book, which was of course her autobiography. Her life had been a series of tragedies. Soon she broke into tears.

Consideration for Prissy's confidence does not permit me to go into details but briefly, she was in a bad way. Her home was mortgaged and she was about to lose it. Her jewelry was in hock. Her hopes for the future were pinned upon an artistic enterprise which, it seemed to me, had from a realistic viewpoint no possibility of commercial success.

In addition, and this handicapped her in her enterprise, she was suffering from a weak heart, stomach ulcers and colitis.

Problem Clinic

I spent the afternoon listening to her problems and trying to figure out some way in which she might surmount her difficulties.

If I had been a millionaire it would have been easy. All she needed was money. She hoped to earn it through art. I shook my head sympathetically. Art, I told her, is for the rich or the penniless but not for someone with interest payments coming due and back taxes to meet.

She disagreed but had difficulty finding exceptions to prove me wrong.

In the end I had a brainstorm and suggested that she advertise honeymoon suites for rent. Her place was isolated and elaborate enough for that purpose.

But I doubt that she will do it. There were the neighbors to think of. Middle classe pride dies hard.

ON THE OTHER HAND...

By Bob Quinlan

The big race to sign, seal and deliver Ed Cereghino enters the homestretch this weekend with the Pittsburg Pirates and the Chicago White Sox neck and neck.

Cereghino, a big right handed hurler with a $100,000 price tag, graduates from Jefferson High tonight, and, according to a baseball law, is eligible to sign a professional contract.

Branch Rickey and Frank Lane, general managers of the Pittsburg Pirates and the Chicago White Sox, respectively, are flying to San Francisco Friday to watch the Jeff ace hurl.

Cereghino will pitch for Pomona Tile in a Funston Night League game.

Normally the Pirates would have little trouble in outbidding the White Sox which heretofore peddled outstanding players instead of purchasing them. All Rickey would have to do is have his boss Bing Crosby make a few new records, and then he could lay out any fabulous bonus on the line.

But not now. The White Sox are leading the American Legue, and are packing them in at the gate, both at home and on the road. They can afford high priced players now.

In bidding, however, the Cleveland Indians, the Philadelphia Phillies and the two Boston clubs are not out of the running. The Indians have just signed a "bonus baby" at an estimated price of well over 100 grand, and they may still be in the mood. A few more television appearances by part-owner Bob Hope could do the trick.

Bob Carpenter, owner of the Phills, also must be reckoned with. He has been successful with bonus players Robin Roberts and Curt Simmons, and may be willing to stretch his luck. The Phillies have just signed a prep shortstop out of Detroit for more than $80,000.

Owner Tom Yawkey of the Boston Red Sox is another who is willing to pay out large sums for players the Bosox can use. And what could be used more than good pitchers.

Boston Braves' prexy John Quinn has demonstrated open pocket book tactics in the past. Bonus rookie Johnny Antonelli was ready to make the grade this year before Uncle Sam grabbed him, and Sam Jethroe came to the Braves for a terrific price.

Although these are the big five in the bidding for Cereghino, every major league team will be represented at Friday night's semi-pro contest. Cereghino's performance in that game by far will not be the deciding factor in the amount of his bonus check. Scouts have been turning in reports on him for the past three years.

The biggest of the many feathers in Cereghino's cap was the story book ending of his brilliant high school career in the recent Northern California all-star prep game.

The big, blond Jeff senior set down the best San Francisco had to offer with one unearned run in nine innings. Displaying excellent control, he fanned 15 while passing three. He was almost always ahead of the batter. Nine hits were picked up off Cereghino, but six of them were on the scratchy side.

To top the evening off, he whalloped a tremendous 380 foot home run entirely out of the ball park in mamouth Seals Stadium. The ball was still going when it cleared the fence.

Cereghino put on one of the greatest one-man displays ever to be staged in Seals Stadium, and that includes the professionals who have played there. There was no doubt in the minds of any who witnessed the game that Cereghino would be the unanimous choice as the contest's outstanding player. For this he was rewarded with an all-expense trip to see the first two games of the 1951 World Series this fall.

He follows an array of fine ball players who won the award in previous years: Vic Picetti, Mission first baseman; Bob DiPietro, Lincoln of SF outfielder; Walt Pocekay, Richmond outfielder; Richie Baptista, Galileo pitcher; Gus Triandos, Mission catchers; Don Ferrarese, Acalanes pitcher, Miller Fore, Lodi catcher; Karl Olsen, Tamalpais outfielder; Bill Offield, Burlingame pitcher; and John McNamara, Christian Brothers, Sacramento, catcher.

But in our books, Cereghino is the greatest of all.

NEWS FROM THE SCHOOLS

CROCKER SCHOOL

Room 4

The sixth grade enjoyed two interesting lessons with the art supervisor, Mrs. Kagan, recently. They learned the principals of beginning perspective. The terms "eye level" and "vanishing point" have been added to their vocabularies. Some interesting pictures resulted from this worthwhile instruction by the art supervisor.

Room 5

Sandra Fortier brought a frog to school.

We have learned how to find the perimeter and the average in arithmetic.

* * *

COLMA SCHOOL

Seventh grade pupils in room seven are studying the interest formula, discounts, commission, profit and loss. In social studies, they have just finished Italy, a land where past and present meet.

David Kruse, eighth pupil of room three, has not been absent or tardy all year. Pupils of this room have made miniature houses, as well as books that can be used as photograph albums.

The pupils in room two, seventh grade, are still very much interested in frogs and snakes. The area near the school offers much chance for first-hand observation. Freehand pictures of scenes outside the school room have been drawn. Louis Ferpo had a horse about half drawn when the horse ran away.

The students of the seventh grade in room six are studying about the diseases spread by insects. They have learned that malaria was caused by the female anopheles mosquito, yellow fever was spread by the female tiger mosquito, and bubonic plague was transmitted by fleas. They have also read articles and seen stripfilms about the scientists who discovered the causes of these diseases.

DANA POINT

Dana Point, located in Orange County, is reported by the National Automobile Club to have been named after Richard Henry Dana who described this location in his book, Two Years Before The Mast.

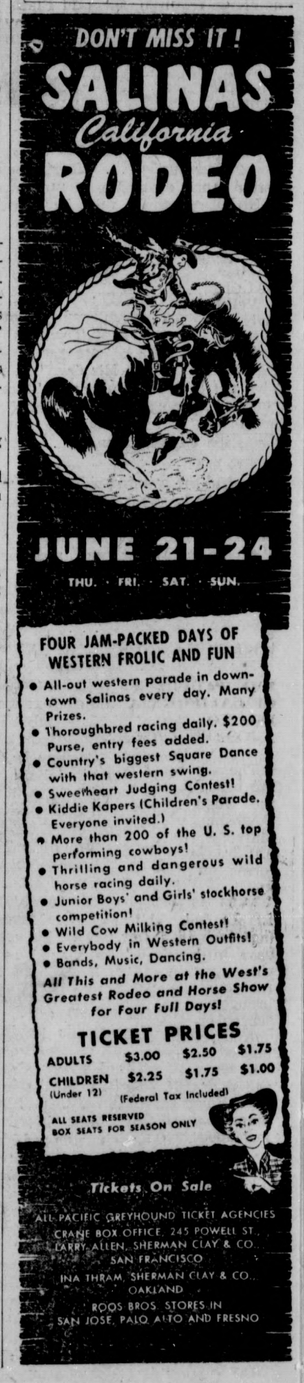

Surveys of consumer expenditures are now being conducted in 91 cities by the U. S. Bureau of Labor Statistics.

LEGAL ADVERTISING

NOTICE TO BIDDERS

CITY OF DALY CITY
STATE OF CALIFORNIA

SEALED PROPOSALS will be received at the office of the City Clerk of the City of Daly City, California, at the City Hall until 8:00 o'clock p.m. on Monday, the 25th day of June, 1951, at which time they will be publicly opened and read for the fencing of Frankfort Street Ball Field.

No bid will be received unless it is made on a proposal form furnished by the City Engineer. Each bid must be accompanied by cash, certified or cashier's check, or bidder's bond made payable to the City of Daly City for an amount equal to at least ten (10) per cent of the amount bid, such guaranty to be forfeited should the bidder to whom the contract is awarded fail to enter into the contract.

Forms of proposal and specifications may be obtained at the office of the City Administrative Officer, City Hall, Daly City, California.

The City of Daly City reserves the right to reject any or all bids.

CITY OF DALY CITY
B. C. ROSS
City Clerk
(Pub. June 14, 21, 1951.)

LEGAL ADVERTISING

SUMMONS

No. 54376

IN THE SUPERIOR COURT OF THE STATE OF CALIFORNIA IN AND FOR THE COUNTY OF SAN MATEO

Action brought in the Superior Court of the State of California in and for the County of San Mateo, and the complaint filed in the office of the County Clerk of said County.

ROBERT ZEIPH,
Plaintiff
vs.
DARLENE ZEIPH,
Defendant

THE PEOPLE OF THE STATE OF CALIFORNIA SEND GREETING TO:

DARLENE ZEIPH
Defendant

YOU ARE HEREBY DIRECTED to appear and answer the complaint in an action entitled as above brought against you in the Superior Court of the State of California, in and for the County of San Mateo, within ten days after the service on you of this summons—if served within this County; or within thirty days if served elsewhere.

And you are hereby notified that unless you appear and answer as above required, the said Plaintiff will take judgment for any money or damages demanded in the complaint as arising upon contract or will apply to the Court for any other relief demanded in the complaint.

GIVEN under my hand and seal of the Superior Court at the County of San Mateo, State of California

Dated April 6, 1951
(SEAL)
W. H. AUGUSTUS, Clerk
By DORES BENNETT,
Deputy Clerk

FAHEY, CASTAGNETTO & GALLEN
3 Wellington Avenue
Daly City, California
Attorney for Plaintiff
(Pub. May 24, 31, June 7, 14, 21, 28, July 5, 12, 19, 26, 1951.)

LEGAL ADVERTISING

SUMMONS

No. 9841

IN THE JUSTICE'S COURT OF SECOND TOWNSHIP, COUNTY OF SAN MATEO, STATE OF CALIFORNIA.

JOHN R. QUINLAN AND JOHN KOWAL, CO-PARTNERS DBA COMMUNITY CREDIT CONTROL
Plaintiffs
vs.
JOSEPH CAMPINELLI
Defendant

THE PEOPLE OF THE STATE OF CALIFORNIA SEND GREETING TO:

JOSEPH CAMPINELLI
Defendant

The above named plaintiffs having brought action against you in the Justice's Court of Second Township, in the County of San Mateo, State of California, held at 220 3rd Avenue, San Mateo, California, by filing a complaint therein:

YOU ARE HEREBY DIRECTED to appear and answer (in writing) the said complaint within ten days after the service on you of this summons, if served within the county in which this action is brought; or within thirty days, if served elsewhere.

And you are hereby notified that unless you so appear and answer (in writing) as above required, the plaintiffs will take judgment for any money or damages demanded in the complaint, as arising upon contract, or will apply to the court for any other relief demanded in the complaint.

GIVEN under my hand and the seal of the Justice's Court of Second Township, County of San Mateo, State of California, this 14th day of February, 1950.

HUGH F. MULLIN, JR.
Justice of the Peace of said Township.
By M. O. CONNOR
Clerk.

(SEAL)
Gray and Brooks
Attorneys at Law
(Pub. May 3-July 5, 1951—10t)

D. C. Man Entertains Troops In Japan

Now entertaining troops in Japan is Pfc. Ray Toney of Daly City.

Toney, part of the armed services "Emanon Trio" is making a tour of hospitals and clubs throughout the Tokyo-Yokohama area. As his part with the trio, which does everything from gag routines to tap dancing, Toney has a special soft shoe routine, "Tea For Two."

Stationed with the 343 General Hospital in Tokyo, the local man has given performances in conjunction with many USO shows at the Ernie Pyle theatre.

A graduate of Jefferson High School, Toney has been in the army the past two years. Before joining the armed forces he made quite a name for himself in local shows.

When he dons "civies" again, the Daly City entertainer hopes to go on with his career.

Defense production activities requiring skilled workers have resulted in increased apprentice training programs.

LEGAL ADVERTISING

SUMMONS

No. 54252

IN THE SUPERIOR COURT OF THE STATE OF CALIFORNIA, IN AND FOR THE COUNTY OF SAN MATEO

Action brought in the Superior Court of the State of California, in and for the County of San Mateo; and the complaint filed in said County of San Mateo, in the office of the Clerk of said Superior Court.

ALICE B. CHAPMAN,
Plaintiff
vs.
JOHN L. CHAPMAN,
Defendant

THE PEOPLE OF THE STATE OF CALIFORNIA SEND GREETINGS TO:

JOHN L. CHAPMAN,
Defendant

You are hereby required to appear in an action brought against you by the above named plaintiff, in the Superior Court of the State of California, in and for the County of San Mateo, and answer the complaint filed therein within ten days (exclusive of the day of service) after the service on you of this Summons, if served within said County, if served elsewhere within thirty days.

And you are hereby notified that if you fail to so appear and answer, the plaintiff will take judgment for any money or damages demanded in the complaint as arising upon contract, or will apply to the Court for any other relief demanded in the complaint.

Witness my hand and the Seal of the Superior Court of the State of California, in and for the County of San Mateo, this 26th day of March, A.D., 1951.

W. H. AUGUSTUS, Clerk
By EMILY GALLOWAY,
Deputy Clerk

(SEAL)
ROBERT J. BARBIERI
111 Sutter Street
San Francisco 4, Calif.
Attorney for Plaintiff
(Pub. Apr. 26-June 28, 1951—10t)

LEGAL ADVERTISING

SUMMONS

No. 54612

IN THE SUPERIOR COURT OF THE STATE OF CALIFORNIA, IN AND FOR THE COUNTY OF SAN MATEO

Action brought in the Superior Court of the State of California, in and for the County of San Mateo; and the complaint filed in said County of San Mateo, in the office of the Clerk of said Superior Court.

LILLIAN M. HUGGINS
Plaintiff
vs.
ERNEST B. HUGGINS
Defendant

THE PEOPLE OF THE STATE OF CALIFORNIA SEND GREETINGS TO:

ERNEST B. HUGGINS

You are hereby required to appear in an action brought against you by the above named plaintiff, in the Superior Court of the State of California, in and for the County of San Mateo, and answer the complaint filed therein within ten days (exclusive of the day of service) after the service on you of this Summons, if served within said County, if served elsewhere within thirty days.

And you are hereby notified that if you fail to so appear and answer, the plaintiff will take judgment for any money or damages demanded in the complaint as arising upon contract, or will apply to the Court for any other relief demanded in the complaint.

Witness my hand and the Seal of the Superior Court of the State of California, in and for the County of San Mateo, this 1st day of May, A.D., 1951.

(SEAL)
W. H. AUGUSTUS,
Clerk
By NINA I. LOWDER,
Deputy Clerk

FRANKLYN M. O'BRIEN,
7th Floor, 485 Calif. St.,
San Francisco, Calif.
Attorney for Plaintiff
(Pub. May 3-July 5, 1951)

MONOXIDE MENACE

Carbon monoxide gas can seep into your closed car without warning from small holes in the muffler or muffler pipe. Guard against this danger by making sure your exhaust system is free of holes, advises the California State Automobile Association.

LEGAL ADVERTISING

Ordinance No. 332

ORDINANCE ESTABLISHING A FREE LIBRARY IN AND FOR THE CITY OF DALY CITY.

THE CITY COUNCIL OF THE CITY OF DALY CITY DO ORDAIN AS FOLLOWS:

SECTION 1. That the public interest, necessity, convenience and general welfare of the City of Daly City require, and the City Council of said City hereby authorizes, orders and directs the establishment in said City of a public library in accordance with the provisions of an Act of the legislature of the State of California entitled "An Act to Provide for the Establishment and Maintenance of Public Libraries Within municipalities," (Stats. of 1901, p. 557, as amended).

SECTION 2. That the Mayor be and he is hereby directed by and with the consent of this Council to appoint a Board of Library Trustees, consisting of five members, which shall have such powers, duties and authority as are set out in said Act.

SECTION 3. That this Council may in making the annual tax levy, and as a part thereof, levy a tax for the purpose of maintaining such library and purchasing property necessary therefor, which tax shall be in addition to other taxes, the levy of which is permitted in the municipality.

SECTION 4. This Ordinance shall be published once in the Daly City Record, weekly newspaper of general circulation of said City, and shall be effective thirty (30) days after the adoption thereof.

Introduced this 28th day of May, 1951.

Passed and adopted as an Ordinance of the City of Daly City at a regular meeting of the City Council of said City on the 11th day of June, 1951, by the following vote:

AYES, and in favor thereof, COUNCILMEN: Bertetta, Gaggero, Kennedy, Mooney, Green.
NOES, COUNCILMEN: None.
ABSENT, COUNCILMEN: None

B. C. ROSS
City Clerk of the City of Daly City

APPROVED:
J. P. GREEN
Mayor of the City of Daly City
(Pub. June 14, 1951.)

LEGAL ADVERTISING

NOTICE OF INTENDED MORTGAGE

(Sec. 3440, C. C. of the State of California, Amended and Approved June 6, 1939; Stats. 1939)

TO WHOM IT MAY CONCERN:

Notice is hereby given that MORRIS KARP, FRED KARP, AND AARON KARP, d.b.a. KARPS' CLEANING & DYEING WORKS Mortgagor, whose address is 1590 48th Avenue, San Francisco, Calif., 1619 42nd Avenue, San Francisco, Calif., and 1634 30th Avenue, San Francisco, Calif., in the City and County of San Francisco, State of California, intends to mortgage to AMERICAN TRUST COMPANY whose address is No. 1 GRANT AVENUE, in the City and County of San Francisco, State of California, the following described personal property, to-wit:

1 36x54 Motor Driven DC Washer
2 44x60 Motor Driven AA Washers
1 5000 Gallon No. 674 Bowser Filter
1 3000 Gallon No. 674 Bowser Filter
3 2000 Gallon No. 690 Bowser Filter Lint Traps
3 Bowser Pumps No. 673 1½", 2", 2"
1 150 Gal. Fig 676 Bowser Still
1 1¼" Motorized Vacuum Pump
1 48" Extractor—Amico
1 250 Gal. Soap Tank
1 300 Gal. Muck Tank
1 30 HP. Mund's Boiler & return Tank System
3 Mitchell Tumblers, S.N. 49702, P.N. 49703, S.N. 3481
1 36x30 Wetwash Tumbler motorized
1 20" Wetwash Extractor, motorized
1 30x60" Wetwash Washer, motorized
1 Cissell Steam Spotting Board
1 Ajax Topper
2 Ajax Presses
1 Rebuilt Hoffman DC Tumbler
1 Fire Extinguisher CO-2 System

of a certain Cleaning & Dyeing Works, known as Karps' Cleaning & Dyeing Works and located at No. 10 Dixon Court, Daly City, San Mateo County, California, and that an executed mortgage of the same will be delivered and the consideration therefor paid at 10:00 o'clock A.M., on Monday, the 25th day of June, 1951, at American Trust Company, at No. 1 Grant Avenue, in the City and County of San Francisco, State of California.

Dated: This 13th day of June, 1951.

AMERICAN TRUST COMPANY
J. S. LUNDIN,
Assistant Vice President
(Pub. June 14, 1951.)

A Friend In Need Is A Friend Indeed

Mrs. R. E. Damon and Mrs. E. R. Golladay were up to their ears in a shining array of pots and pans. Said Mrs. Damon, "That should cook many a Broadmoor-Colma Girl Scout dinner."

"If mixing bowls were only as durable," mused Mrs. Golladay.

"How about wooden ones?"

"I'm afraid they cost more than you'd want to pay," advised the storekeeper.

"I'll buy what you want," cheerfully volunteered Mr. Peter Markovich. And he did, the largest in the store!

And orchid to you, Mr. Markovich, from the Girl Scouts.

RACING IS DANGEROUS

Racing other cars from the stop light is a dangerous practice, warns the California State Automobile Association. Even if you outrace your competitor, it proves little, and may lead to a serious accident.

LEGAL ADVERTISING

Ordinance No. 333

ORDINANCE ADOPTING HEALTH PLAN AND ENTERING INTO AGREEMENT WITH THE PERMANENTE HEALTH PLAN, A NON-PROFIT TRUST, AND PROVIDING FUNDS FOR THE PAYMENT OF MEMBERSHIP FEES THEREIN.

The City Council of the City of Daly City does ordain as follows:

WHEREAS, the City employees of the City of Daly City have requested the City Council of said City to arrange for and to provide a health plan for said City employees, and

WHEREAS, the City Council of said City finds that the necessity for a health plan exists, and

WHEREAS, after full investigation, the City Council of said City finds that the proposal submitted by the Permanente Health Plan, a non-profit trust, which said plan and proposal is on file in the office of the City Clerk of said City, is a meet and equitable plan and is acceptable to the City employees of said City,

NOW, THEREFORE, BE IT ORDAINED:

1. That the proposal submitted by the Permanente Health Plan, a non-profit trust, be, and the same is hereby approved, and the Mayor of said City is hereby authorized to make and enter into the written proposal with the said Permanente Health Plan, a non-profit trust, and the Clerk of said City is hereby directed to attest his signature and affix thereto the corporate seal of said City;

2. The membership fees for all City employees of the City of Daly City shall be paid by the said City of Daly City from the General Fund of said City.

3. This ordinance shall be published once in the Daly City Record, a newspaper published weekly in said City of Daly City, California, and hereby designated for that purpose, and shall take effect and be in force at the expiration of thirty (30) days from and after its passage.

Introduced this 28th day of May, 1951.

Passed and adopted as an ordinance of the City of Daly City the 11th day of June, 1951, by the following vote:

AYES, Councilmen: Bertetta, Gaggero, Kennedy, Mooney, Green.
NOES, Councilmen: None
ABSENT, Councilmen: None

J. P. GREEN
Mayor of the City of Daly City

ATTEST:
B. C. ROSS
Clerk of the City of Daly City
(Pub. June 14, 1951.)

LEGAL ADVERTISING

NOTICE TO CONTRACTORS

CITY OF DALY CITY
STATE OF CALIFORNIA

SEALED PROPOSALS will be received at the office of the City Clerk of the City of Daly City, California, at the City Hall, until eight o'clock, P.M., on Monday, the 25th day of June, 1951, at which time they will be publicly opened and read, for the construction of chain link fence and pipe handrail in the Edgewood Playground in the City of Daly City.

No bid will be received unless it is made on a proposal form furnished by the City Engineer. Each bid must be accompanied by cash, certified or cashier's check, or bidder's bond made payable to the City of Daly City for an amount equal to at least ten (10) per cent of the amount bid, such guaranty to be forfeited should the bidder to whom the contract is awarded fail to enter into the contract.

Forms of proposal, and specifications may be obtained at the office of the City Engineer, 2382 Broadway, P. O. Box 148, Redwood City, California.

The special attention of prospective bidders is called to the "Proposal Requirements" being a part of the specifications, for full directions as to bidding, etc.

The City of Daly City reserves the right to reject any or all bids.

CITY OF DALY CITY
B. C. ROSS,
City Clerk
(Pub. June 14 and June 21, 1951)

Brownies Receive "Fly-Up" Ceremony

The Colma Community Center was the locale Thursday night for a big event in the lives of 22 Brownies — they became Girl Scouts. Parents were on hand to witness the "fly-up" ceremonies for girls from Broadmoor-Colma Troops 10, 13, 21 and 23.

Carol and Donna Brown, flag bearers, and Gloria Jeane Taylor and Eloise Zanoni, color guards presented the colors and everybody repeated the Pledge of Allegiance and sang "A Beautiful Banner."

The co-leaders of the troops, Mrs. Benidetti, No. 10, Mrs. Brugger, No. 13, Mrs. Clayton, No. 23, presented wings to the following girls who had been Brownies for a year or more:

Troop 10: Barbara Casentini, Carolyn Dennis, Gail Gray, Paula Levin, Gloria Jeane Taylor, Eloise Zancone and Nro Mae Swinges.

Troop 13: Lynn Chiapella, Sharon Cook, Kathleen Macklin, Susan Damon, Arleen Hansen, and Marilyn Marshall.

Troop 21: Joyce McCowan.

These same girls, and Carol and Donna Brown, then came forward by twos from the horseshoe formation onto the stage to say a Girl Scout Law and receive their pins, which were presented by the leaders of their respective troop, Mrs. Gianni, Mrs. Damon and Mrs. Ladd. The girls outlined the trefoil with flowers, repeated the promise, and sang "Where'er You Make A Promise."

The new intermediate Scouts and their families then enjoyed refreshments.

LEGAL ADVERTISING

Ordinance No. 331

ORDINANCE AMENDING ORDINANCE NO. 294 OF THE CITY OF DALY CITY

The City Council of the City of Daly City does ordain as follows:

WHEREAS, pursuant to Ordinance No. 294 of the City of Daly City, the matter of the zoning of the following described property was set for hearing on the 28th day of May, 1951, at the hour of 8:00 o'clock p.m. at the Council Chambers, City Hall, Daly City, California, and

WHEREAS, the publishing and posting of said hearing was completed in conformity with said Ordinance, and

WHEREAS, the City Council finds that the following described land is suitable for uses hereinafter set forth and is in harmony with the general purpose of said Ordinance;

NOW, THEREFORE, said Ordinance No. 294 is amended as follows:

Section 1. The following described property situate in the City of Daly City, County of San Mateo, State of California, is a C-1 District:

BEGINNING at the point of intersection of the Southwesterly line of the State Highway known as Skyline Boulevard with the Southerly line of that certain 2-acre parcel of land described in the deed from Spring Valley Company, Ltd. (formerly Spring Valley Water Company), a corporation, to Charles A. Schaufel, Sr., and Charles A. Schaufel, Jr., as joint tenants, with the right of survivorship, dated October 1, 1943, and recorded January 12, 1944, in Book 1102 of Official Records at page 145, Records of San Mateo County, California; running thence South 79° 51' 38" West along said Southerly line 480.67 feet to the Northeasterly line of the property of the County of San Mateo as described in deed from Spring Valley Company, Ltd., to County of San Mateo, dated February 11, 1936, and recorded March 17, 1936 in Book 686 of Official Records at page 211, San Mateo County Records; thence South 11° 50' 45" East along said Northeasterly line 279.80 feet to an angle point therein; thence continuing along said Northeasterly line South 17° 50' 45" East, 358.32 feet; thence South 8° 07' 25" East 198.99 feet to the Northwesterly line of the Coast Highway as described in Deed from Spring Valley Company, Ltd. to State of California dated January 31, 1934, and recorded March 6, 1934, in Book 612 of Official Records at page 381; thence Northeasterly along said last named Highway on a curve to the right from a tangent bearing North 28° 15' 50" East with a radius of 600 feet an arc distance of 76.82 feet, more or less, to the end of said curve; thence North 35° 36' East 375.52 feet; thence on a curve to the left tangent to the preceding curve with a radius of 460 feet, an arc distance of 464.72 feet to said Southwesterly line of the Skyline Boulevard; thence along said line of said Boulevard North 22° 18' 45" West 84.41 feet to the point of beginning. CONTAINING 6.4 acres more or less.

Section 2. A copy of this ordinance shall be published once in the Daly City Record and shall be effective thirty (30) days after its adoption.

Introduced this 28th day of May, 1951.

Passed and adopted as an Ordinance of the City of Daly City at a regular meeting of the City Council of said City on the 11th day of June, 1951, by the following vote:

AYES, Councilmen: Bertetta, Gaggero, Kennedy, Mooney, Green
NOES, Councilmen: None
ABSENT: Councilmen: None

B. C. ROSS
City Clerk of the City of Daly City

APPROVED:
J. P. GREEN
Mayor of the City of Daly City
(Pub. June 14, 1951.)

LEGAL ADVERTISING

NOTICE OF INTENDED SALE

TO WHOM IT MAY CONCERN:

Notice is hereby given that on Monday, June 25, 1951, at the hour of 10 o'clock A.M. of said day, the undersigned vendors, JOHN BAREI, residing at 307 Roblas Avenue, Millbrae, San Mateo County, California, and ERNEST J. ANSELMO, residing at 742 Winchester Street, Burlingame, San Mateo County, California, intend to sell and will sell to ATTILIO PASQUINI, residing at 2415 Alemany Boulevard, in the City and County of San Francisco, California and FRED BOTTINI, residing at 183 A Duboce Avenue in the City and County of San Francisco, California, that certain business known as "Lovchen Gardens" at Hillside Boulevard and Chester Street, Colma, San Mateo County, California;

The following is a general statement of the character of the merchandise on property intended to be sold:

All of the right, title and interest of the vendors in and to that certain restaurant and tavern business generally known and designated as "Lovchen Gardens," Hillside Boulevard and Chester Street, Colma, San Mateo County, California, together with all the right, title and interest of the vendors in and to the fixtures, equipment, good will, trade name, lease-hold interest and stock in trade appertaining to said business.

Said sale will be closed and consummated and the agreed purchase price and consideration of said sale will be paid on the above date and hour at the office of Fahey, Castagnetto & Gallen, Attorneys at Law, No. 3 Wellington Avenue, Daly City, San Mateo County, California.

DATED: This 12th day of June, 1951.

JOHN BAREI
ERNEST J. ANSELMO
Vendors.
(Pub. June 14, 1951.)

LEGAL ADVERTISING

Ordinance No. 334

ORDINANCE AMENDING ORDINANCE NO. 160 BY ADDING THERETO SECTION 26a PROHIBITING THE PARKING OF ANY VEHICLE ON CERTAIN STREETS IN THE CITY OF DALY CITY.

THE CITY COUNCIL OF THE CITY OF DALY CITY DO ORDAIN AS FOLLOWS:

SECTION 1. Ordinance No. 160 of the City of Daly City, State of California, adopted May 23, 1929, is amended so as to add Section 26a which reads as follows:

Section 26a—Parking prohibited in Certain Places.

It shall be unlawful to park any vehicle or vehicles on streets or portions thereof which the City Council of the City of Daly City shall, by resolution, designate as "No Parking" areas. The Chief of Police is hereby authorized and required to paint any street or portion of street designated as "No Parking" areas by the City Council with a red paint on the curb and marked "No Parking." The Chief of Police is further authorized to place signs in such a manner as to clearly designate the "No Parking" areas.

SECTION 2. This Ordinance shall be published once in the Daly City Record, a newspaper of general circulation in the City of Daly City and shall be effective thirty (30) days after passage.

Introduced this 28th day of May, 1951.

Passed and adopted as an Ordinance of the City of Daly City at a regular meeting of the City Council of said City on the 11th day of June, 1951, by the following vote:

AYES, COUNCILMEN: Bertetta, Gaggero, Kennedy, Mooney, Green
NOES, COUNCILMEN: None
ABSENT, COUNCILMEN: None

B. C. ROSS
City Clerk of the City of Daly City

APPROVED:
J. P. GREEN
Mayor of the City of Daly City
(Pub. June 14, 1951.)

Andrew Parodi Gets A.B. Degree at SJS

San Jose State College will hold its 88th annual commencement at 4 o'clock Friday afternon, June 15, in the Spartan Stadium. Degrees will be conferred on more than 1000 graduates.

Dr. T. W. MacQuarrie, who has announced his retirement at the end of the 1951-52 college year, will be the commencement speaker.

Andrew Parodi of Daly City will receive his A. B. degree in commerce.

Higher Standard Of Living In S.F. Area Than In L.A.

JUNE (CNS)—San Francisco's metropolitan area enjoys a higher standard of living than the greater Los Angeles Metropolitan area, according to a report by the U. S. Census Bureau received here this week.

Data compiled by the census bureau last year show the median income for workers in the San Francisco-Oakland area was $3,305 as compared to $3,032 for the Los Angeles area.

Family incomes in the San Francisco area averaged $3,817 per year in comparison to $3,579 in the Los Angeles area.

Children under 18 can not be employed as drivers or helpers on motor vehicles under the Federal wage and hour law.

LEGAL ADVERTISING

SUMMONS

No. 54980

IN THE SUPERIOR COURT OF THE STATE OF CALIFORNIA IN AND FOR THE COUNTY OF SAN MATEO

JOSEPH BARRANGO and JOSEPHINE BARRANGO,
Plaintiffs,
vs.
LYNDEN E. THOMPSON, MARGARET THORNTON, ELLA LANE, LILLIE MARTIN, OMER T. GOURLEY, STATE OF CALIFORNIA, the heirs and devisees of Lynden E. Thompson, and all other persons unknown, claiming any right, title, estate, lien or interest in the real property described in the complaint, adverse to plaintiffs' ownership or any cloud upon plaintiffs' title thereto,
Defendants.

THE PEOPLE OF THE STATE OF CALIFORNIA SEND GREETINGS TO:

LYNDEN E. THOMPSON, MARGARET THORNTON, ELLA LANE, LILLIE MARTIN, OMER T. GOURLEY, STATE OF CALIFORNIA, the heirs and devisees of LYNDEN E. THOMPSON, and all other persons unknown, claiming any right, title, estate, lien or interest in the real property to plaintiffs' ownership or any cloud upon plaintiffs' title thereto, DEFENDANTS.

YOU ARE HEREBY DIRECTED to appear and answer the complaint in an action entitled as above brought against you in the Superior Court of the State of California, in and for the County of San Mateo, within 10 days after the service on you of this summons if served within this County; or within 30 days if served elsewhere.

AND, you are further notified that unless you appear and answer as above required, the plaintiff will take judgment for any money or damages demanded in the complaint as arising upon contract, or will apply to the Court for any other relief demanded in the complaint.

The object of this action is to obtain a decree of the above entitled court adjudging and declaring that the plaintiffs' are the owners of the real property described in the complaint on file herein and more particularly described hereafter and the whole thereof and entitled to possession thereof and the whole thereof, and that said defendant herein named, and all of them, have no estate, right, title, lien or interest whatsover, in or to said real property or any part thereof; and that said defendant and each of and all of them be forever debarred and estopped from asserting or setting up any claim whatsoever in or to said real property or any part thereof adverse to the plaintiffs' herein and for such other and further relief as to the court may seem just and for plaintiffs' cost of suit herein.

The real property herein and this summons referred to is all that real property situate, lying and being in the City of Farallone City, County of San Mateo, State of California, more particularly described as follows, to wit:

Lot Two (2) in Block Twenty-Two (22) in Farallone City, according to that certain map entitled, "Map of re-subdivision of all of Farallone City," except block 6, 13, 14, 19, 20, 23, 24, 27 and 28 thereof, as shown on the original map of said tract entitled "Map of Farallone City," being Lots, 45, 46, 47, 48, 49, 50 and 51, of the Half Moon Bay Colony Tract, San Mateo County, California, filed for record with the Recorder of said County, March 10, 1908, in Book 6 of Maps at Page 2 thereof.

Given under my hand and seal of the Superior Court at the County of San Mateo, State of California.

DATED: This 8th day of June, 1951.
(SEAL)
W. H. AUGUSTUS, Clerk
By ANNA MARS,
Deputy Clerk

WATSON A. GARONI
312 Grant Building
1095 Market Street
San Francisco 3, California
UNderhill 3-1375
(Pub. June 14, 21, 28; July 5, 12, 1951.)

USE STERRING WHEEL

Locking your brakes when your car begins to skid may result in your losing control altogether, cautions the California State Automobile Association. Instead of applying the brakes hard, turn the front wheels in the direction the rear end is skidding. Keep your foot on the accelerator to maintain rear-wheel traction.

Blinder Buying's Not For You!

TEST THE "BIG 2"
see your
KAISER DEALER
for the
HOTTEST DEAL IN TOWN
There's One in Your Neighborhood
"Ride 'n drive a Kaiser"

LEGAL ADVERTISING

NOTICE TO CREDITORS

No. 17937

IN THE SUPERIOR COURT OF THE STATE OF CALIFORNIA IN AND FOR THE COUNTY OF SAN MATEO

In the matter of the Estate of BERT CLARK,
Deceased.

NOTICE is hereby given by the undersigned executor of the estate of BERT CLARK, deceased, to the creditors of and all persons having claims against the said deceased, to file them, with the necessary vouchers, within six months after the first publication of this notice, in the office of the Clerk of the Superior Court of the State of California, in and for the County of San Mateo, or present the same, with the necessary vouchers, within six months after the first publication of this notice to the said Executor, DON CLARK, at the office of THOMAS L. BOCCI, Jr., attorney, 6654 Mission Street, Daly City, California, the same being the place for the transaction of the business of said estate.

DATED: This 29th day of May, 1951.

(signed) DON CLARK,
Executor.

Thomas L. Bocci, Jr.
Attorney at Law
6654 Mission Street
Daly City, California
Attorney for Executor.
(Pub. May 31; June 7, 14, 21, 28, 1951.)

CARPET PRICES HIGH?
$3.95 per yard
STILL BUYS ALL WOOL CARPET at
THE RUG MAN
Charles E. Bried Co.
PLaza 5-5840 178 School St.

LEGAL ADVERTISING

Certificate Of Individual Transacting Business Under A Fictitious Name

No. 3115

KNOW ALL MEN BY THESE PRESENTS:

That I, the undersigned, LESTER H. MORRISON, do hereby certify:

That my name in full is LESTER H. MORRISON and that my place of residence is 152 Josiah Ave., San Francisco, California.

That I am transacting business in the State of California under the fictitious name and style of DALY CITY AUTO SALES and that I am the sole owner and proprietor of said business; that the principal place of business is 7203 Mission St., Daly City, San Mateo County, State of California.

IN WITNESS WHEREOF, I have hereunto set my hand this 14th day of May, 1951.

LESTER H. MORRISON

STATE OF CALIFORNIA,)
) ss.
County of San Mateo)

On this 14th day of May in the year one thousand nine hundred and fifty-one, before me, J. C. LYNCH, a Notary Public in and for the County of San Mateo, State of California, personally LESTER H. MORRISON, known to me to be the person whose name is subscribed to the within instrument, and he duly acknowledged to me that he executed the same.

IN WITNESS WHEREOF, I have hereunto set my hand and affixed my official seal at my office in the County of San Mateo, the day and year in this certificate first above written.

(SEAL)
J. C. LYNCH,
Notary Public
in and for the County of San Mateo, State of California.
My commission expires
Nov. 7, 1954.
(ENDORSED)
FILED in the Office of the County Clerk of San Mateo County, Calif.
May 22, 1951
W. H. AUGUSTUS, County Clerk
By DORES BENNETT,
Deputy Clerk
(Pub. May 24, 31; June 7, 14, 21, 1951)

Come to Church

Copyright, 1951, by the Holliday Promotion Agency, Box 3146, Rincon P. O., San Francisco, Calif.

Pastor of the Week

Rev. John A. Glasse

The Rev. John A. Glasse, organizer and minister of the church, was born and reared in Philadelphia, Penna.; received his formal education in the University of Southern California, and the Pittsburgh United Presbyterian Theological Seminary. He has held pastorates in New York, Alaska, Washington, Oregon and California; and for six years served the First Presbyterian Church, Alameda, before coming to this community a little over two years ago. He is a Rotary Club past president, and for two terms was chaplain of Alaska Territorial Legislature.

Sermonette of the Week

"WHAT OF THE CHURCH'S SENSE OF MISSION"

By

Rev. John A. Glasse

Pastor

COMMUNITY PRESBYTERIAN CHURCH

Down through the centuries the Church has had a "sense of mission," based largely on three factors: first, Christ's own sense of mission, set forth in such scriptures as "the Son of man is come to seek and to save that which is lost." A second factor has been the command of Christ "go ye into all the world and disciple the nations, teaching them to observe all things whatsoever I have told you." A third factor has been the inner compulsion of every generation to share with others the blessings of Christ and the Church, which spirit has been the compelling force in worldwide missions.

This sense of mission has expressed itself in diverse ways since the early disciples "went everywhere preaching the gospel,' and since the great westward trek began with the answering of the call "come over into Macedonia and help us." Indeed it may be profitable if unpleasing mental exercise for us to consider what might be our lot today if the gospel had gone eastward instead of coming westward into Macedonia, then westward with the Pilgrim fathers, and still westward to these far western shores. It might have meant that today the untold millions of the Orient would be the enlightened Christian world, sending missionaries eastward to our shores to lead us out of pagan darkness into the marvelous light of the glorious gospel of the love of God.

Such meditation might cause many of our citizens to appreciate more highly the contribution which the Church has made to our "American way of life;" and certainly should cause many nominal Christians to become more active disciples, with a true appreciation of the goodness of God and a desire to have others share in his blessings. The Church reflects this apostolic sense of mission in its official pronouncements; but many in the rank and file are not in step with vital personal discipleship, and therefore do not know the joys and satisfactions of a shared Christian experience.

Leaders in all walks of life are saying that what America and the world need today is the practical application of the principles of Jesus Christ to all of life's relationships, and we agree. The professed followers of Christ are the ones who must lead in the application of these principles; therefore for the individual Christian to rediscover and to manifest that centuries old "sense of mission" becames a patriotic service as well as primarily a Christian's privilege and responsibility.

Weekly Services

Regular services and activities include:

Church Sunday School every Sunday 9:45 for age three up through high school.
Morning Worship Service at 11:15 every Sunday.
Young People's Society of Westminster Fellowship 7 o'clock Sunday evenings.
Nursery School every public school morning for children from two and a half to four and a half.
Women's Association the first Monday evening of each month.
Village Churchmen the second Monday evening of each month.
Adult Choir rehearsal on Thursday evenings at seven forty-five.

Church of the Week

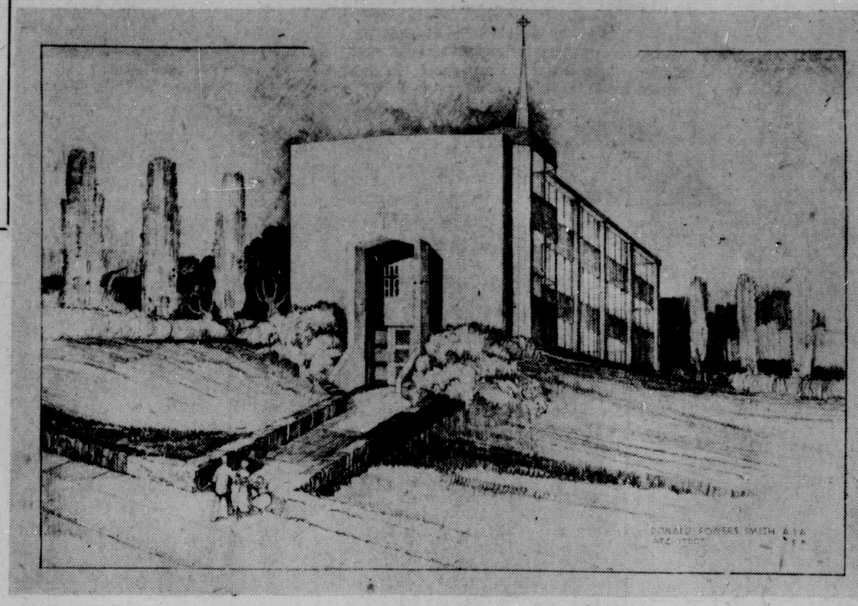

Broadmoor Community Presbyterian Church

Community Presbyterian Church in Broadmoor Village opened for its first services on February 20, 1949, with Sunday School; and the temporary Chapel still in use was dedicated in a special worship service that same day. The congregation was officially organized as a church on May 22, 1949. Ground breaking service for the new three story Education Building and Chapel was held on February 25 of this year, and the building is expected to be ready for use this coming September.

This community religious appeal is being made jointly by our churches and the following public-spirited business and professional men and women

American Roof Maintenance Co.
6281 Mission Street - PLaza 5-3888

B & G Body, Paint and Upholstery
3348 San Jose Avenue - PLaza 5-9984

Belli's Market
7283 Mission Street - PLaza 5-6717

Bungalow Nursery and Flower Shop
Hillside Blvd., Colma - PLaza 5-3718

C & M Nursery
Wholesale Dealers
Box 99 Hillside Blvd., Colma - PLaza 5-4754

Caldwell and Hartling Moving Service
6739 Mission Street, San Francisco - DE 3-4100 - JU 7-7733

Carter's Men's and Boys' Wear
2384 Junipero Serra Blvd. - PLaza 5-0743

City Overhead Doors
5976 Mission Street - PLaza 5-5089

Colma Auto Glass
7244 Mission Street - PLaza 5-0818

Colma Hardware Co.
7340 Mission Street - PLaza 5-0991

Cook's Radio and Gift Shop
6189 Mission Street - JUniper 4-0871

Cottage Florist and Nursery
2414 Junipero Serra Blvd. - PLaza 5-4272

Daly City Garage
47 Hillcrest Drive - PLaza 5-2930

Daly City Hardware Store
6309 Mission Street - PLaza 5-6530

Daly City Lime and Cement Co.
399 Templeton Avenue - JUniper 7-8348

Daly City Poultry Store
6261 Mission Street - PLaza 5-5775

Daly City Sno-Man
7199 Mission Street - PLaza 5-5417

James E. Donahue
6232 Mission Street - PLaza 5-1904

August Donati Plumbing Repairs
789 San Diego Avenue - PLaza 5-0375

Estrada's Spanish Kitchen
7440 Mission Street, Colma - PLaza 5-1282

Fahey, Castagnetto & Gallen
3 Wellington Avenue - PLaza 5-1400

Fahey Realty Co.
5 Wellington Avenue - PLaza 5-2000

Fellman Roofing Co.
110 Bismark Street - PLaza 5-2700

Frank's Union 76 Service
6200 Mission Street - PLaza 5-2558

A. J. Gaggero
7377 Mission Street - PLaza 5-6644

Gigli Co. Plumbing and Heating Contractors
6844 Mission Street - PLaza 5-4170

Gleason's Dress Shop
6335 Mission Street - PLaza 5-5636

Golden West Concrete Co.
1901 Junipero Serra Blvd. - PLaza 5-6838

A. M. Harrison Plumbing and Heating
5750 Mission Street - PLaza 5-3800

Frank Heinzle Painting Contractor
60 Mateo Avenue - PLaza 5-4232

Hill Top Cleaners
6373 Mission Street - PLaza 5-1420

Hilltop Market
6315 Mission Street

Impeartrice Brothers
7031 Mission Street - PLaza 5-3760

Alexander Jama
6029 Mission Street - JUniper 7-0417

Alex Johnson Roofing Co.
142 Winchester Street - DElaware 3-8418

Jones Sheet Metal Shop
6726 Mission Street - PLaza 5-3852

Junipero Serra Hospital
Dr. Lawler A. Drees - Briggs Street, Colma

Jun Lee Laundry and Cleaners
6624 Mission Street - PLaza 5-4570

Kantor Shoe Repair
6446 Mission Street - PLaza 5-0704

Karp's Cleaning and Dyeing Plant
10 Dixon Court - PLaza 5-2968

King's Market
2350 Junipero Serra Blvd. - PLaza 5-3434

Lacerna Beauty Salon
6065 Mission Street - DElaware 3-0868

Leon's Service
5897 Mission Street - JUniper 5-6352

Lombardi Auto Service
6498 Mission Street - PLaza 5-6700

Lou's Associated Service
School and Mission Streets - PLaza 5-6628

L. D. Mahan, DDS
6315 Mission Street - PLaza 5-4555

Market Basket
5901 Mission Street - JUniper 7-9903, San Francisco
6318 Mission Street - PLaza 5-9958, Daly City

Mattson's Market
397 San Mateo Avenue - PLaza 5-9835

Mercury Plumbing & Heating
3268 San Jose Avenue - PLaza 5-4115

Midtown Cleaners and Dyers
7146 Mission Street - PLaza 5-0886

Mode O'Day Frock Shop
6428 Mission Street - PLaza 5-0617

Neville Motors
7360 Mission Street - PLaza 5-4813

New Daly City Market
398 Templeton Avenue - DE 5-2770

North's Radio Shop
6836 Mission Street - PLaza 5-1071

Olmo's Stables
Augusta Street, Colma - PLaza 5-9807

Robert T. Orr Plastering Contractor
52 Belmont Drive - PLaza 5-4517

Frank Pace - Painting Contractor
138 Oliver Street - JUniper 4-8249

Pacific Coast Aggregates, Inc.
2293 Junipero Serra Blvd. - PLaza 5-2990

Theodore H. Paoli, M. D.
7080 Mission Street - PLaza 5-0919

Frank R. Prince, DDS
620 Midway, Colma - PLaza 5-4637

Ralph's Cleaners
71 Templeton Avenue - JU 4-7258

The Relish Bakery
6356 Mission Street - PLaza 5-9942

L. J. Richards, M. D.
6387 Mission Street - PLaza 5-1839

Serra Realty Co.
2700 Junipero Serra Blvd. - Colma - PLaza 5-3221

Dr. Percy Sewell, DDS
6338 Mission Street - PLaza 5-4700

Shannon Hardware & Appliance
6370 Mission Street - PLaza 5-1200

A. L. Stockton Lumber Co.
6100 Mission Street - JU 7-8270

Swan Bros. Floor Covering Co.
5616 Mission Street - JUniper 7-0815

Wm. J. Sweeney & Sons
6800 Mission Street - PLaza 5-6500

Sylvia's Dry Cleaning and Laundry Service
6564 Mission Street - PLaza 5-0400

Tele-Radio Service
6785 Mission Street - PLaza 5-0224

Timossi Motors
Chrysler-Plymouth Sales and Service
6888 Mission Street - PLaza 5-5600

Tromborg's Repair Plumbers
6512 Mission Street - PLaza 5-3110

Turman Pontiac
7101 Mission Street - DElaware 3-4978

Twin Cleaners
6772 Mission Street - PLaza 5-5200

Warshawski Dry Goods
6340 Mission Street - PLaza 5-0201

Westlake Cleaners
298 Miriam Street - PLaza 5-2958

Westlake Maple Shop
6940 Mission Street - PLaza 5-4595

White Floorcovering Co.
2125 Junipero Serra Blvd. - PLaza 5-0230

Williams Candies
6694 Mission Street - PLaza 5-5493

Vacation Church School To Be Held

Grace Presbyterian Church, at Winchester and Crocker Streets, plans to conduct a D.V.B.S. beginning June 25 and continuing until July 6.

This year, the 50th birthday of Vacation Church Schools across the country will be celebrated everywhere. The theme is "The Church." Vacation Church School boys and girls will gain new understanding as to the importance of the church in their lives.

Mrs. William Harberts will be assisted by an able staff of teachers. Enrollment cards will be available next Sunday.

Sunday, Fathers' Day, will be observed at the Grace Church. In connection with the morning service, the Sacrament of Baptism will be administered by the pastor, the Rev. William Harberts. Parents are requested to contact the pastor.

LOCAL GIRLS TO TAKE CRUISE TO CATALINA

Dolores Koff, daughter of Mr. and Mrs. Henry Koff of 591 Hillside Boulevard, leaves Saturday morning with Barbara Bunner for a nine day cruise to Catalina Island.

Miss Koff, popular Daly City girl, is a June graduate of Jefferson High School.

Beat Inflation... Raise Your Own Fowl, Vegetables

JUNE 14. (CNS)—Housewives may not be able to beat the high cost of beef, veal and lamb, but they can strike a blow at inflation by planting an economy garden and keeping a few chickens when space is available.

Agricultural authorities said today that home production will leave more food in markets available to those who are unable to plant vegetables or raise chickens.

The housewife who is able for several months to supply her table with fresh vegetables from her own garden, and who is able to rely on a small flock of chickens for the weekly egg supply and an occasional fryer or roaster, will find the strain on the family budget considerably eased, the department said.

Poultry prices have moved higher again, principally because high cost of other meats has forced consumers to turn to the cheaper chicken.

Price ceilings on beef have aided the California consumer little, the experts point out. Steaks and chops were selling at about 95 cents per pound prior to price regulation. When the federal government raised ceilings to $1.08 and $1.13 per pound, California retailers promptly moved their prices to the higher levels.

Only by lessening the demand for meat can consumers cut prices and the best method, say the experts, is to plant a garden and raise a few chickens.

Awards Presented At Court of Honor

Awards were presented to the Boy Scouts of the Lake Merced District last Friday at the semi-annual Court of Honor at Commodore Sloat School.

Dick Hopman, senior patrol leader for Troop 40, received awards for civics, first aid and scholarship which elevates him to the rank of Star Scout. He also received a special citation for conduct becoming a scout in going to the rescue of two children in a runaway car last fall.

Plans were completed also for boys planning to attend camp this summer at Royaneh.

The first automobile appeared on the streets of Detroit 55 years ago—March 6, 1896.

Church School Opens June 18

Vacation church school will be in session at the Lutheran Church of Our Savior, Garfield and Junipero Serra, from June 18 to 29, 9 to 12 daily.

The theme for this year is "The Lord's Prayer," and registrations are being accepted at the church office children 4 years and older. For further particulars phone JU. 4-8501 or JU. 4-0293.

Sunday school and bible classes are at 9:45 a.m. and divine worship service is 11 a.m. every Sunday morning. The Rev. Robert G. Konzelman, B.D., extends a warm and cordial invitation for people of Daly City to worship at The Luthern Church of Our Savior.

Daly City Girl Wins Tennis Crown

Daly City's Barbara Stein won the Northern California Tennis Association's singles title in the 18-year-old division last Saturday at Modesto.

She defeated Stephanie Huff of Stockton 6-4, 7-5 and 6-4.

Miss Stein, who lives at 292 Hillcrest Drive, received a gold tennis ball trophy for winning the title.

Sheridan P. T. A. Announces Theme

At the executive board meeting of the Sheridan PTA, held on June 6, the new program chairman, Mrs. Harry H. Hastie, announced the theme for 1951-1952.

It will be "Together We Learn." The theme was submitted by a committee consisting of Mrs. Joseph F. Harrop, Miss Esther Bahls, Mrs. Louis Palmini and Mrs. J. F. Ballati.

The Ways and Means committee is planning a bazaar in the fall. During the summer the ladies of the Sheridian PTA will get together and sew.

Waters of the Sacramento, McCloud and Pitt Rivers, impounded behind Shasta Dam, form 35-mile long Lake Shasta.

The California Wildlife Restoration Fund was created by the State Legislature in 1947.

WELCOME "Dutch Boy" Reg. U. S. Pat. Off.
TO YOUR HOME
INSIDE AND OUTSIDE!

• SMART COLORS!
• LONG LASTING!
• QUALITY UNSURPASSED!

• Hartshorn Window Shades • Wall Paper • Floor Waxes
— WE RENT —
• FLOOR SANDERS - POLISHERS - PAINT SPRAYERS
• WALL PAPER STEAMERS
"There Is No Profitable Substitute For Quality"
A GOOD PLACE TO BUY GOOD PAINT
MISSION PAINT STORE
OPPOSITE THE BANK
6283 Mission St. Daly City
Your "Dutch Boy" Dealer
PL 5-2553

WHEN BUYING SELLING TRADING
REAL ESTATE
USE
Multiple Listing
COSTS NO MORE
CALL
JOHN H. McCARTY
REAL ESTATE
PL 5-1411
2125 Junipero Serra Blvd.
Charter Member
Multiple Listing Service

Tools & Things Rented
We Rent Any Item In Our Store
Central Hardware Supply
2123 Junipero Serra - PL. 5-1515
Between Westlake & Broadmoor

oven FRESH for better taste

FATHERS' DAY CAKES
The way to any man's heart, especially Dad's, is through his stomach. With this in mind The Relish Bakery is offering a variety of specially made cakes for Fathers' Day. All the bakers, who themselves are paters, got together to whip up a delicious devil foods cake topped and filled with marshmellow icing. Fact is, the cake was so good that many of the baker fathers downed scores of the cakes before they got to the front of the Bakery. What finer guarantee can you ask? Make father's dinner complete with a cake from Relish Bakery.
THE RELISH BAKERY
OPEN SUNDAYS
Hours: 6:30 a.m. to 10 p.m.
CLOSED MONDAYS
6356 MISSION ST. PLaza 5-9942

IT COST NO MORE TO Martinize
• Plain Garments Dresses and Suits $1.35 •
Sweaters, Skirts Pants 65c •
Martinizing Moth-Proofs Your Clothes •
FREE Pickup and Delivery •
TWIN CLEANERS
100% UNION
We Operate Our Own Plant
PLaza 5-5200
6772 Mission Street

RUGS
The RUG MAN
Charles E. Bried Co.
PLaza 5-5840 178 School St

We Have BUYERS WITH CASH For Your Home • LIST WITH US For A FAST SALE • SELMI REALTY CO.
Member Multiple Listing Service
3 Wellington Avenue PLaza 5-5800

PR 6-3200
DALY CITY THEATRE
NOW PLAYING
THE LEMON DROP KID
Starring BOB HOPE
— and —
ONLY THE VALIANT
With GREGORY PECK
SUNDAY - MONDAY - TUESDAY
Howard Hawks' Movie
THE THING
— also —
I CAN GET IT FOR YOU WHOLESALE
— with —
Susan Hayward and Dan Daily

Easy Self-Service Laundry
WASHETTE
Fast Washing and Drying
26 Hillcrest Drive (Opposite Masonic Temple) PLaza 5-1715

RETAPE YOUR OWN VENETIAN BLINDS!
★ Save Money
★ Add Longer Life to Them
★ They'll Look Like NEW
Reg. Tape ..... 25c per yard Plastic Tape ..... 50c per yd.
DALY CITY BLIND AND SHADE
30 Hillcrest Drive PLaza 5-3100

SPECIAL
BRIARCLIFF, A blend of Straight Whiskey 5th $2.98
KENTUCKY BRED, 4 yrs. old, straight 5th $3.95
SAN MARTIN STRAWBERRY WINE 5th 96c
A Cool Drink for The Summer Days
We Also Carry A Full Line of San Martin Wines
WE ARE AT YOUR SERVICE FROM 6 A.M. till 2 A.M.
GELSI'S CAVERN and LIQUOR STORE
Hours: 6 a.m. to 2 a.m.
PL. 5-9988 6278 MISSION STREET
WE DELIVER IN DALY CITY
YOLANDA IS BACK WITH HER GOOD ITALIAN LUNCHES

Gifts For Dad
TOILETRIES
— By —
Old Spice - Kings Men - Seaforth
Lentheric Signature
Gourielli's Heres How
• CIGARS BY THE BOX •
Amity Wallets - Alarm Clocks
Parker Pens - Ronson Lighters
Shave Brushes - Electric Razors
•
Complete Assortment of Liquors
"BUY YOUR DRUGS IN A DRUG STORE"
YOUR PHARMACIST PROTECTS YOUR FAMILY'S HEALTH.
Our Guarantee:
"You cannot buy Nationally Advertised Drugs or Liquors for Less Anywhere."
McGRAW BROTHERS
Est. 1928
"The Corner Drug Store"
FREE DELIVERY - PL 5-6226-7
6300 Mission St. Daly City

TOM, THE PLUMBER SAYS:

"Guessing costs you money! That way, both your heater and you, take a beating! Call PLaza 5-3110, for our speedy, economical 'cure-all' for your heater problems!"
TERMS AVAILABLE!
Phone PL. 5-3110 for Free Estimate

Thomas A. Tromborg & Son
PLUMBING & HEATING
6512 MISSION ST.
Daly City 25, California

A. Arnaudo L. Da Valle
Washing Machines --- Refrigerators
Water Heaters --- Martin Motors
Stoves --- Presto-National Cookers
SALES AND SERVICE
SHANNON HARDWARE & APPLIANCE CO.
G.M.G. Paints
OPEN 9 A.M. TO NOON SUNDAYS
— Easy Payment Plan —
Si Parla Italiana
6370 Mission Street
FREE DELIVERY
Telephones:
Store: PLaza 5-1200
Res: PLaza 5-3429

BELLI MARKET

7283 Mission
PL. 5-0664

OPEN:
Daily: 7:30 a.m. - 8 p.m.
Sunday 8 a.m. - 5 p.m.

Prices Effective Thurs., Fri., Sat. - We Reserve the Right to Limit

Crisco 3 lb. Can **99¢**

Save Time and Call Us - PLaza 5-0664

Bisquick 40 oz. pkg. **42¢**

Free Delivery

MILK 3 FOR **37¢**

Tall Cans Golden State - Phone us your order!

PINEAPPLE JUICE Del Monte - 46 oz. **29¢**

TUNA ½ tin - Solid Pack STARKIST **33c**

Free Delivery

WAX PAPER - Zee 125 ft. Roll **19c**

CARROTS 2 FOR **15c** Young & Tender

WATERMELONS **5¢ lb** On Ice

FREE PARKING

No Meters and No Confusion!

SWISS STEAK **98¢ lb.**

CHUCK (Bone In) POT ROAST **67¢ AA**

BACON 49¢ lb Swift's SLICED

SAUSAGE 59¢ lb Swift's LINK PORK

Corned BEEF 59¢ lb Boneless Brisket

FRANKS 63¢ lb Hormel - Grade A - Skinless

Small - Lean - Meaty
SPARE RIBS FRESH — Not Frozen **49¢ lb**

Do NOT Boil - Just Bake!
CORNED PORK Very Little Shrinkage **39¢ lb**

Stripes Stretch Your Wardrobe

By NANCY COOK—ANS

Designer Mary Allert displays new stripe designs to go with solids in "Companion Colors." Fabric is "Mignonne" chambray—dyed-in-the-yarn, so home sewers can now mix and match BEFORE they sew, getting perfect harmony and contrast in colors.

One way to build up your wardrobe—and save money too—is to combine a stripe blouse with a solid skirt, or vice versa; it doubles up so happily with other blouses and skirts. And the season's new stripe designs are more exciting than ever, both in color and variety. If you're cautious of too bold stripes, there are finer stripe combinations to pair off with a solid color; but the *big news* is that you can now be sure your *colors match exactly.*

"Instead of dying material after it's woven," said Mary Allert, stylist for Avondale Mills, as she showed us some of her newest designs for their chambrays in "Companion Colors", "the combed, mercerized, 'Mignonne' chambray is dyed-in-the-yarn so the stay-fast colors are woven in. Thus solid shades and stripe designs are made from the same yarn, and colors are sure to match."

Miss Allert feels that stripes are popular because they do so much for you. Vertical, or diagonally-slanted stripes from the center front, have a slimming effect on the figure . . . used horizontally they appear to take inches off your height. A stripe insert set in a deep V on the bodice accents shoulders, makes waists look tinier. Vertical stripes make the much-talked-of slim skirt look slimmer.

But stripes need not always be used with interchangeables, reminds Miss Allert. As collars, cuffs, on pockets or other trim, they perk up any outfit and give it a jaunty air. As a lift for your basic dress, fashion a new striped jabot with a matching turban. This will give you a change of costume and a lift for your spirits.

Star-Lites

MOVIES, MIKES and TELEVISION TALK

By LYN WILSON—ANS Features

FROM THE HEART of Kentucky in the foothills of the Appalachians two new programs will emanate over CBS this January. John Lair, who has recreated Renfro Valley from the original settlement which bears its name is the writer and home spun proprietor of the weekday "Renfro Valley Country Store" and leader at the "Sunday Morning Gatherings." All activities on the air are genuine. If a possum hunt, a hayride or a Saturday night barn dance is broadcast it's done from a real one. John was one of the pioneers in the field of mountaineer and folk music on radio. Hundreds of thousands of people from the surrounding territory make annual pilgrimages to visit Lair and see his genuine reproduction of southern Americana.

John Lair

• • •

EVE ARDEN

Of CBS Sunday "OUR MISS BROOKS"

resolves for 1951:

—"to not drop any more typewriters on Mr. Conklin's foot.

—to try to learn to croak like MacDugal, the frog, so Mr. Boynton will pay more attention to me.

—to try to get along on my salary. Of course, this means doing without the luxuries like bread, but maybe I can learn.

—and as Eve Arden—to try to continue to bring you the kind of programs you like."

IRENE BEASLEY

Of CBS Weekday "GRAND SLAM"

resolves for 1951:

—"to stop giving taxi drivers the phone number instead of the address to which I expect to be taken.

—to stop singing "La Vie En Rose" as I walk down the street and wonder why people stare.

—to not look at my watch (instead of the calendar) when I want to know the date.

—to quit telling Dwight he's 'slo baked for lasting freshness!"

• • •

. . . and NBC GROUCHO MARX faces the year 1951 with the following determination:

—"This year I'm going to be a good boy. I'm resolving to give up cigars, blondes, parties, acting, eating and sleeping. In fact, there's only one thing I'm NOT going to give up. And that's lying!"

ICED TEA—RANCH STYLE

On city terrace, ranch patio and all over America it's time for iced tea and hearty outdoor dinners. Invite a few friends over, have them dress summer fashion for a summer-fashioned menu of Ranchburgers (huge, juicy hamburgers with plenty of onion and green pepper mixed in), tossed salad, lemon meringue pie and the beverage that's famous for making good food taste even better—iced tea!

Out West, where the hombres like their tea freshly brewed, they favor Iced Tea Ranch Style.

Individual Sadler earthenware teapots are put at each place setting. Three teaspoons of tea or three teabags—enough for two tall, frost-beaded glasses of the favorite cooler off-er—are put in the teapots. Boiling water is then poured over the tea. Three minutes later, each person pours out the fresh, mildly-stimulating tea into his own ice-filled glass. Wonderful! And, will the men go for tea made this way! Watch those appetites perk up and keyed up, under pressure people relax. National Iced Tea Time, July 13th to the 20th, will honor iced tea, the summertime magic Americans have loved since its discovery in 1904. (ANS)

Gambles The Friendly Store

SUNDAY

Toast *Father* On His Day

Choose from Dozens of Gifts Priced to Fit Every Pocketbook!

OPEN SUNDAYS 9:00 A. M. to 3:00 P. M.

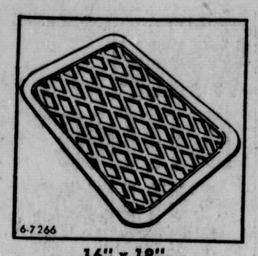

16" x 18" **UTILITY MAT** **44c**

Non-skid rubber in green, blue, wine or brown. Use in car or for floor protection in home.

Plastic Steering **WHEEL COVER** **39c**

Shirred plastic in popular attractive colors. Affords a firm grip and is comfortable to hands.

"Breezie" **Air Deflectors** **39c**

Diverts air stream to floor and ceiling, protects occupants of car against direct draft. Plastic. Many colors.

Top of Car **CARRIER** **9.95**

36"x36"x18" with heavy sheet steel bottom, strap steel sides, heavy duty suction cups and web straps.

"Thermador" **CAR COOLER** **$12.95**

Air conditions your car. Keeps interior cooler in the hottest weather. Fits all cars and trucks. Easy to install.

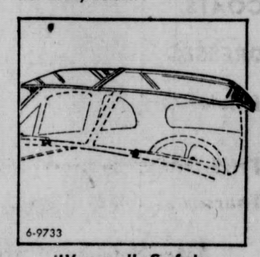

"Varcon" Safety **CAR VISOR** **$6.95**

Keeps the sun out of your eyes. . . . Fits all cars with gutter and windshield center post.

AO POLAROID **SUN GLASSES** **$2.98 to $5.98**

AO Polaroid's filters out dazzling glare. High fashion, high style. For men and women.

Portable SPOT LIGHT **$5.95**

Plugs into cigar lighter socket. Powerful Sealed Beam unit. Pistol grip trigger switch.

Clamp-On-Door **MIRROR** **$1.19**

4" non-glare mirror. Chrome plated shell and arm. Sturdy Universal mounting. Theftproof. Fits either car door.

Open 9 a. m. to 9 p. m. Daily

VALUES IN VACATION—OUTING NEEDS

CHAMPION 1-GAL. THERMIC JUG **$2.69**

Sturdy steel jacket with vitreous stoneware liner. Keeps food or beverage hot for 8 hours; cold for 12 hours.

2-Gallon WATER BAG Reg. $0.00 **$1.24**

Scotch flax and jute cloth sewed with over-lapping side seams. Metal nozzle with fitted cork, tight-gripping clamp.

"Town & Country" PORTABLE RADIO **$39.95**

3-way set. Use it at home or take it with you wherever you go. True-tone reception . . . Beautiful simulated leather.

CAMP STOOL **87c**

Seasoned hardwood frame 9½" x 13½" canvas seat. Folds flat to carry in car.

PICNIC FORK **39c**

For cooking or toasting Marshmallows or weiners over open fire. Extends to 30".

PICNIC GRILL **$1.19**

Cooks hamburgers just right. Also for ham, bacon and eggs. Perfect for open fire.

Camper's Aid **39c**

Holds 5 weiners, two pork chops or lamb chops, or 1 slice of bread. 24-in. handle.

BROILER **69c**

For steaks, chops, toasted sandwiches, open air broiling . . . A handy utensil.

VACUUM BOTTLE

Pint size vacuum bottle. Keeps liquids hot 24 hours; cold for 72 hours.

$1.39

Always Better Buys At

All merchandise subject to stock on hand. All prices subject to Government Regulations. We reserve the right to limit quantities.

Gambles **WESTERN AUTO SUPPLY CO**

Broadmoor Shopping Center
2394 Junipero Serra Boulevard

AS 6-6-51

HOUSF OF MILLERSON

"Headquarters for All Pet Supplies"

128 Brentwood Drive JUno 8-3325

South San Francisco

YOUR CHANCE TO START AN AQUARIUM for only $1.25

One pair Black Veiltail Guppies

One Aquarium

HOME OF EXOTIC TROPICAL FISH

Turtles -- Aquarium Supplies

U. S. Govt. Inspected

CARNIVAL CASH and CARRY SPECIALS

SUITS

COATS

DRESSES

(Plain Only)

$1.25

THIS OFFER Good During Carnival Week Only

Thursday, June 14 thru Sat., June 23, Inclusive

The Home of Quality Cleaning

WARDROBE CLEANERS

3 Stores to Serve U

128 Hazelwood Drive, Brentwood, South San Francisco

471 Grand Avenue, South San Francisco

42 San Pedro Road, Daly City

PALO ALTO

GARDENS

Last Chance

247 HOMES

$10,200

- Six Room Homes
- Five Room Corners
- 2-Car Garages

Most Attractive Financing in entire U. S. Today!

Offer expires August 1, 1951. Subject to prior sale. Prices and terms subject to change.

Off Bayshore Blvd., 0.8 Mile South of University Avenue Stop Light

BRENTWOOD COMPANY

Phone DAvenport 2-6384

UNDER NEW MANAGEMENT

BRENTWOOD

TEXACO SERVICE STATION

Corner of El Camino Real & Hazelwood Drive

Let us give your car a Complete Servicing while You Enjoy the Carnival

RODDY & PIPER

CARNIVAL

Brentwood Stores Offer Bargains For 10-Day Affair

(Editor's Note: On this page and the next two pages of this issue will be found advertisements from the Brentwood merchants sponsoring these big bargain events.)

"Carnival Days," Brentwood Shopping Center's gala fun and value event, opens today, and will continue through to June 24.

The affair, sponsored by the Brentwood Merchants Association in cooperation with the Improvement Club and the Associated Realty, will prove a great attraction to both the young and old alike.

Candy, baloons, whistles and other prizes will be given to the kiddies, while gifts and special prices on merchandise will be offered to the public by the merchants.

Free candy, ice cream and baloons will be given away to children Saturday. The gifts will be distributed from the front of the Brentwood Market.

There will be a merry-go-round, pony rides, a ferris wheel, and other thrill-packed rides on hand. In addition to this there will be a live baby elephant with all its antics.

Each merchant, during the 11 day carnival, will have a special day in which he will offer prizes and greatly reduced prices on his merchandise. There will be bargains galore to aid that family budget.

Several new shops will be opened in time for the festival. Adding to the huge shopping center will be a new liquor store, a women's apparel shop, a large drug store, a bakery and an auto supply shop.

The merchants are cooperating 100 per cent in making this one of the greatest carnivals ever held in the North Peninsula. Thousands of visitors from all parts of Northern California are expected to turn out for the fun and values.

There will be acres of parking space for the convenience of the guests.

Brentwood, situated near South San Francisco, is one of the fastest growing communities on the famous El Camino Real.

MONO COUNTY TROUT

Topaz Lake, Twin Lakes at Bridgeport, and the East Walker River in Mono County have all been offering good trout fishing during the past week, reports the National Automobile Club.

a peek at THE STARS

By LYN CONNELY

CBS IS SCRAMBLING to locate a radio sponsor for **Red Skelton** now that his former air sponsor is moving the comedian to TV next fall . . . Speaking of radio shows about to make their TV debut, auditions are being held now for the title role in "Blondie" . . . **Arthur Lake**, the screen and radio Dagwood, will carry on in the television field as well . . . Congratulations to **Johnny Olsen** who is celebrating his 25th year in show business . . . He isn't as old as that would indicate, however, since he was only 14 when he first hit radio.

LAKE

PLATTER CHATTER

COLUMBIA: Doris Day does her usually bright job with two new songs from "The King and I" —"We Kissed In a Shadow" and "Something Wonderful" . . . The breezy "Let Me In" is given a swingy interpretation by **Paul Weston** and his orch and that new vocal sensation, **Champ Butler** . . . Weston carries on in fine style on the flip with "How Thoughtful of You" . . . "On Top of Old Smoky" is given a rhymic waxing by **Percy Faith**, his orchestra and chorus and **Burl Ives** . . . The new and popular "Syncopated Clock" makes time on the reverse . . . And **Frankie Laine** has a sensationally good recording in "Jezebel", his best since "Mule Train" . . . "Rose, Rose, I Love You" backs it.

MERCURY: "Butcher Boy" has been revived again and done up in neat fashion by Emil Dewan Quintones . . . Another oldie, "The Lady Is a Tramp" backs it . . . Frances Langford turns in a good disc in "The Moon Was Mellow" with "Red Sails in the Sunset" on the reverse . . . Doris Drew is torchy and terrific in "Somebody Else Is Taking My Place."

CAPITOL: Jerry Lewis, minus **Dean Martin**, does a couple of silly little dillies that are nice variety . . . "A-Hunting We Will Go" and "Never Been Kissed" . . Partner **Dean Martin** comes up with a real oldie that should click big, "Who's Sorry Now," with "Beside You" backing it.

Travel-Tempos

By DEAN ADAMS—ANS Features

BREATHTAKING VIEWS and golden sunshine greet the tourist at Zion National Park in southern Utah—pictured here are the "Towering Walls of Zion" taken from high above the valley floor at Angel's Landing. The west's mountains and desert attract thousands of guests during the winter months. The famous Furnace Creek Inn in the heart of Death Valley at Las Vegas, Nevada, is an excellent example of man's triumph over the elements. It is an oasis nestled against the side of a sere desert mountain—a beautiful spa, replete with spring fed swimming pool and all the luxuries of modern living.

Yachting in the Desert, may seem a little far fetched but here it is being done, at Lake Mead in Nevada. This 110 mile long lake is man-made and just one-half hour drive outside the city of Las Vegas.

FOR A COMPLETE CHANGE of climate and scene, choose one of Grace Line's two types of weekly cruises sailing from New York to the Caribbean and South America. Either a 12-day de luxe cruise in the "Santa Rosa" or "Santa Paula" to Curacao, N.W.I.; La Guaira (Caracas) and Puerto Cabello, Venzuela; and Cartagena, Colombia. Or a 16-18 day Casual Cruise on the air-conditioned cargo - passenger "Santas" to Puerto Cabello and Maracaibo, Venezuela, and Barranquilla, Colombia. Minimum rate $435 . . . no U.S. transportation tax.

EVERYBODY LOVES A BARGAIN and there are bargains aplenty in European trips, not to mention the wonderful bargains to be found in the shops once you get on the other side. Most seasoned travelers do Europe in the winter or spring for there are fewer crowds, lower rates and more accommodations. You are sure to want to cover as much ground as you can, America's traditional two or three-weeks vacation makes it possible to include four or even five European Travel Commission countries in your itinerary.

For example, you might go to Great Britain, France, Belgium, the Netherlands and Switzerland. Once in France, it is an easy matter to run down to Monaco or to go over into Germany, Austria or Italy for a quick visit. Or you might like to take in Denmark, Norway and Sweden or choose a cruise via the sunny Mediterranean.

HISTORICAL SPOTS, interesting sights and people you see and meet are only a part of the trip . . . The treasures you bring back give fond memories for years to come. The shops are something to dream about, and it's hard to decide among the gorgeous fabrics, laces and embroideries, exotic perfumes, fine porcelain and crystal and the other wonderful "buys."

So why wait to take advantage of these opportunities. In the Thrift Season—September through April—it costs less to go to Europe than you think.

LIMITS OF STRIPERS TAKEN

Many limits of small striped bass have been taken recently by anglers working along the Feather River in the Sutter County area, according to the National Automobile Club. These fish are running around twelve and thirteen inches.

The Lompoc Valley is one of the world's largest commercial flower and vegetable seed growing areas.

The land use survey of San Francisco in 1949 disclosed 2095 acres devoted to commercial purposes.

Broken Windows

FIXED!

Central Hardware Supply

2123 Junipero Serra - PL. 5-1515

Between Westlake & Broadmoor

Daly City Soldier Cited For Marksmanship

During recent graduation ceremonies of the 434th Armored Field Artillery Battalion at Camp Roberts a Daly City man was cited for marksmanship.

He is Pvt. James W. Pederson, 551 Niantic Avenue. He was awarded an engraved silver tray for being the outstanding marksman of "B" Battery. The award was made by Brigadier General Frank H. Partridge, commanding general of the 7th Armored Division.

NEW MEMBER NAMED TO HANNA CENTER

Archbishop John J. Mitty this week announced the appointment of Oakland Municipal Judge Joseph A. Murphy as chairman of the board of directors of the Hanna Center for Boys.

Judge Murphy succeeds Daniel V. Flanagan of San Francisco, who is moving to Washington, D.C. Archbishop Mitty praised Flanagan's leadership in governing the non-sectarian Sonoma haven for neglected boys during the past 18 months.

San Mateo county members of the Hanna Center board include Lawrence R. McDonnell, Daly City; Andrew P. Welch, San Mateo and Robert Higgins, Burlingame.

TO STAY HEALTHY USE

Healthful - Delicious

Economical

HEALTH FOODS

GENEVA HEALTH FOOD STORE

Gus Christon

1186 Geneva Ave.

JU. 4-6540

Wondering What Will Please Dad This FATHERS' DAY?

WE HAVE THE GIFT ANSWERS!

You can please Dad—no matter what his fancy—with a gift that adds to his sartorial splendor! If Dad dotes on casual wear or is fond of dress-up elegance, we've the right clothes to please him most. Don't fuss or fret about what to buy your favorite guy—come in and select a suitable gift from our famous-name, top-quality men's wear collection.

SEE THESE TOPS-FOR-POPS' VALUES

FAMOUS-MAKE DRESS SHIRTS

Handsome White dress shirts in fine, breeze-cool cottons. $2.59

GABARDINE SPORT SHIRTS

Golden Gate—the very best in shirts. $4.25

SUMMER TIES

A bright collection of summer ties in smart new patterns. $1 - $1.50

DRESS SLACKS

All wool in handsomely-tailored styles. All waist sizes. $14.98

O'BRIEN'S MEN'S & BOYS' CLOTHING STORE

6207 Mission Open Fri. & Sat. Nites Til 9

County Line MARKET

6000 MISSION STREET DALY CITY

Meats - Poultry - Wine - Beer - Liquor - Groceries - Fruits & Vegetables SALE Thur., Fri., Sat.

We Reserve the Right to Limit

Sale - Thurs., Fri., Sat. - Open Fri. Nite 'til 9 p.m.

MARGARINE 25¢ lb — Colored - Silver

PINEAPPLE - 2½ can 29¢ — Sliced - Summer Isle

TUNA - Large Can 25¢ — Grated

APRICOTS - lge. 2½ can 25¢ — Del Monte Brand

JUICE - Grapefruit 25¢ — Large 46 oz. can

MARMALADE 25¢ — Lady's Choice - 2 lb. jar

SYRUP - 2 lb. bottle 29¢ — Lady's Choice

PIGS FEET 14 oz. jar 29¢ — Pickled

BERRIES 2 FOR 27¢ — Boysen or Logan - 11 oz. can

COFFEE 1 lb. pkg. 69¢ — Packed by Wellman Peck

OLIVE OIL 1 gal. tin $3.49 — Imported

DOG FOOD 3 FOR 25¢ — Holsum - Large Cans

SARDINES 6 cans 45¢ — Maine - Packed in Oil

ZUCCHINI 2 lbs. 15¢ — Fresh

Fresh Fruits & Veg. | Open Fri. nite til 9 p.m.

QUALITY MEATS

SIRLOIN STEAKS Lb. 79¢ — Pin-Bones & ..... 69c lb.

BONELESS STEWING BEEF 79¢ lb — Lean - Tender

CHUCK ROAST 63¢ lb — Steer Beef - Fancy Blade Cuts

CORNED BEEF 42¢ lb — Boneless Brisket - Sugar Cured

PORK SAUSAGE LINKS 54¢ lb — Extra Fresh - Lean

Lunch Meats 59c — Full Assortment

Hot Dogs 55¢ lb — Fresh

Sausage lb. 39c — Pork - Bulk - 100% Pure

BACON lb. 49c — Eastern - 1 lb. layers

Fricassee & Frying CHICKENS (Fresh Killed) 48¢

LEGS VEAL 59¢ lb — Milk Fed - For Roasting

LEGS of LAMB 79¢ lb — Extra Fancy

T-BONE - PORTERHOUSE 69¢ lb — STEAKS - Limited Amount

ROAST LOIN PORK 53¢ lb — Tender Loin or Blade Cuts

PORK SPARE RIBS 44c Lb. — Eastern - Select Meaty Sides

YOU ARE WELCOME TO

10 BIG DAYS-THUR.,

FUN FOR THE YOUNG

BARGAINS FOR YOU!

GRAND OPENING

Saturday, June 16

Brentwood Liquors

Grand Opening & Carnival Day Specials

California Vintage Wine BRANGER BURGUNDY Bottled in 1946	5th 49c
Kentucky Straight Bourbon Whiskey OLD STAGG 4 Years Old - 86 Proof	5th $3.99
BURGUNDY WINE	gallon 98c
EASTERN BEER	2 cans 39c
SWEET WINES Muscatel or Sherry	5th 48c

These Are The Finest Liquors At The Best Prices

We Carry A Complete Selection Of Bar Supplies

BRENTWOOD LIQUORS

142 Hazelwood Drive — South San Francisco

Big Reductions

Complete Selection of Homeware and Hardware Needs

Carnival of Values - Big Reductions - Not a price war but genuine savings on everday homeware and gift needs. These prices effective Carnival Week only.

Regular $19.19 STEAM-O-MATIC IRON	Now $15.95
Regular $12.75 HOOVER DRY IRON	Now $9.95
Regular $22.00 CAMFIELD TOASTER	Now $17.95
Regular $3.40 Libby Horseless Carriege Tumbler Set	Now $2.89
Regular $37.50 Fully Electric & Automatic PRESTO DIXIE (DEEP) FRYERS	Now $31.95

FRIDAY, SATURDAY AND SUNDAY ONLY

TEMPCO LAWN MOWERS $15.95

Regular $20.95 - 5 Blade - 16 Inches Wide

There are many other special CARNIVAL WEEK BARGAINS AT REDUCED PRICES.

BRENTWOOD HARDWARE

211 Kenwood Way - Brentwood - South San Francisco

LORRAINE'S CHILDREN'S SHOP

Carnival Special

A Group of Cotton Dresses, 3 to 6, were $2.98
NOW $1.98

A Group of fine high-styled Girls' Dresses
Trude of California, Debby Ross, Burnis
3 to 6, 7 to 10 Reduced To ..... One Third OFF

Other Dresses - Reduced to One Fourth OFF

SOX - SPECIAL (except whites)
THREE PAIRS $1.00

124 Hazelwood Drive — JU 8-0752

HARRIET'S APPAREL SHOP

Formerly Economy Dry Goods
140 Hazelwood Drive

TEE SHIRTS and COTTON BLOUSES
Regular $1.95 and $2.95
Now
$1.29

COTTON and RAYON DRESSES
Priced for Summer Clearance
Regular Values up to $8.95
Now
$3.95 & $4.95

Special Group
COTTON YARDAGE
39c yard

SPECIAL
$1.00
SCRAMBLE TABLE

These specials for Thursday, Friday & Saturday only. Look for other values in our windows.

Village Coffee Shop

--- The Right Place to Eat!
FEATURING

De Luxe Beefburgers 45c
Served with Potato Chips and made from our Fresh Ground Round

Beer and Fountain Drinks

Homemade Pies Served Here

Delicious Pies to take home

TASTY FOOD SERVED
At Breakfast, Lunch & Dinner
Open 7:30 a.m. to 9 p.m.
Hick and Ray, Proprietors

Arnold Presents

THE GREATEST SHOW ON EARTH!!!

A CARNIVAL OF VALUES

We're not LION when we offer a 200 coil innerspring mattress and box spring
Both for $59.59

We're HORSE from shouting about the merits of our 5-piece
CHROME DINETTE SET
Extension table and 4 fully padded back chairs for just
$80.80

POLAR BEAR SPECIAL
$25.00 worth of meat FREE with every home freezer sold this week
Crosley - Philco - Orley

YOU'LL HIT THE JACKPOT IF YOU GRAB THESE TV VALUES

1951 Admiral Blonde 17" Combination
Regular $519.95 NOW $439.95

1951 Admiral Maple 17" Combination
Regular $539.95 NOW $459.95

1951 Motorola Blonde 17" Combination
Regular $569.95 NOW $499.95

1950 Kaye Halbert Mahog. 16" Console
Regular $339.95 NOW $269.95

1950 Motorola Mahog. 17" Combination
Regular $519.95 NOW $439.95

1951 Olympic Mahog. 17" Combination
Regular $479.95 NOW $399.95

FREE BALLOONS
This Saturday
Courtesy of Olympia Television

We are meeting all advertised prices on Small Electrical Appliances. See OUR Windows!

INTRODUCING—
Cali-Mar the newest wonder in wool blend broadloom floor covering—4 colors—9 and 12 foot widths—at a price to please young budgets
$4.95 per sq. yd.

Brentwood Store will be Open Evenings During Carnival

SAME PRICES EFFECTIVE AT OUR MILLBRAE STORE --- 349 BROADWAY

Arnold FOR Furniture

Brentwood, South San Francisco — 225 Kenwood Way — JUno 3-0620

CARNIVAL of VALUES

These Drug Prices effective one full week starting Saturday - June 16 and continuing thru Sat., June 23 inclusive

Regular $1.00 Toni Refills 69c	Regular 63c Econ. Size Colgate Tooth Paste 53c
Regular $1.25 NURI-TONI Refills 89c	Regular 59c - 100 Tablets Bayer Aspirin 47c
Regular 58c Large Size Alka Seltzer 43c	Regular 59c Roll - Johnson & Johnson - 4½ oz. size Cotton 39c
Regular 59c Bottle Wildroot Cream Oil 43c	

Ee Sure and Ask About our Other Specials thruout the Store

DRUGS ARE CHEAPER in DRUG STORES

Brentwood VILLAGE Pharmacy

132 Hazelwood Drive — Phone JUno 8-6690

BRENTWOOD'S CARNIVAL
JUNE 14 THRU SAT., JUNE 23

Just Off El Camino Real
In South San Francisco
½ Mile North of Tanforan

Carnival Days Special

A lovely, New Permanent . . .
Reg. $15 Wave
$10
Including
★ Styling and Cutting
★ Cream Rinse
★ Cream Shampoo

BRENTWOOD BEAUTY SALON

134 Hazelwood Drive — Phone JUno 8-9897

BRENTWOOD FISH & POULTRY

146 Hazelwood Drive — JUno 8-5134

Halibut 55¢ lb. Fresh - Choice
Shrimps lb. $1.30 Louisiana

Tasty Sea Food Cocktails Served Here

Fresh Broilers 48¢ lb. Ranch Killed
Small - Ranch Eggs 50c Doz. Always Fresh

A full selection of Fresh Ranch Poultry Daily

A NEW DEPARTMENT
This week we are opening our Delicatessen which will feature Choice Cold Cuts - Cut to Order. Salads and Sea Food Cocktails.

CARNIVAL SPECIALS

- - - Here's one way to Balance the Budget!

Regular 25c each value — Unhemmed
DISH TOWELS ..... 5 towels 97c
Regular 35c a set — Blue Willow
CUP & SAUCERS ..... 4 sets 97c
Sizes 4 to 10 — Some imperfections that don't effect the wearing quality
GIRLS' LEVIS $1.47
Straw Woven — Regular 79c, 89c & 98c
SHOPPING BAGS ..... 47c, 57c and 67c
Sizes 9½ to 2 — Genuine U. S.
BOYS' KEDS $2.17
Sizes 5 to 9 — Genuine U. S.
MEN'S KEDS $2.57
Sizes 27-34 — Levi Straus
GREYS $3.47

A Full Line of—
FULLER PAINTS - TOYS - MAGAZINES
BOYS' and MEN'S LEVIS - GREETING CARDS

The BRENTWOOD VARIETY Store

120 Hazelwood Drive - South San Francisco
Open 9 to 9 Every Week Day and 10 to 2 Sundays

Brentwood Super Market

Just off El Camino Real in South San Francisco — Turn Right ½ Mile North of Tanforan

This Market is in OPS Group No. 4 featuring lowest prices. SAVE!.... SAVE!

JUMBO VALUES

During Carnival Days and Each and Every Day of the Week

Prices Effective One Full Week

Prices effective one full week at both of our super markets. Prices effective Thursday, June 14, thru Wednesday, June 20, Inclusive. Meat, Produce and Delicatessen prices effective this weekend only.

BUTTER Marin Dell Grade AA 93 Score - Cubes 63c
WESSON OIL Quarts 65c
BISQUICK Large 40-oz. Package 39c
SYRUP Lady's Choice One Pint 8-oz. Jar 29c
Durkees or Salad Bowl - Quarts **MAYONNAISE** 59c
Emulsorized - Three Pound Can **SNOWDRIFT** 98c

Marshmallows Wonderfood - 12-oz. pkg. White 2 pkgs. 25c
BABY FOOD Heinz Strained - Reg. Can 3 cans 22c
MARGARINE Delrich or Blue Bonnett Pound - Colored Cubes 33c
ORANGE JUICE Minute Maid - Frozen 6 Ounce Tin 2 cans 37c
BISCUITS Borden's Ice Box Regular Can 2 cans 19c
RIPE OLIVES California Gift Broken Pitted - No. 1, tall can 19c

COOKIES Hyde Park - Sunshines 12 Ounce Package ASSORTED 35c
ORANGEADE Green Spot - Lg. 46-oz. Tin 25c
DILL PICKLES Peter Pipe - Quart Jar 27c
Betty Crocker CRUST QUICK **PIE FILLING**
KREMEL **PIE CRUST** both for 16c
PORK & BEANS Van Camps - No. 2½ Tin 20c
PINEAPPLE Rose Bowl Sliced - No. 2 Tin 2 cans 49c
FAB LARGE PKG. - 29c With Coupon 14c
VEL Large Pkg. 29c With Coupon 2 for 43c

PALMOLIVE Regular Bar - Face Soap 3 for 25c
Betty Crocker **CAKE MIX** Party or Devils Food 20 Ounce Package 31c
Betty Crocker **Gingerbread Mix** 14½ Ounce Package 24c
SPINACH Libby's - No. 2½ Tin 17c
SARDINES Vicor - Fancy Packed in Olive Oil 3¼ Ounce Can 2 cans 23c
PEAR NECTOR Cupboard - 8 Ounce Tin 2 cans 11c
CORNED BEEF Anglo - Five Pound Can $3.15
PICKLES Del Monte Halves One Pint 8 Ounce KOSHER OR DILL 29c

ICE CREAM Golden State - Holiday Pack Pints 2 pints 37c
ICE CREAM **CUPLETS** Nabisco - For Ice Cream Package of 12 15c
GREEN OLIVES California Gift - Quart Jar 45c
ANCHOVIES Envoy - Rolled or Flat ¾ Ounce Can 3 for 29c
SPHAGHETTI OR MACRONI Imperial - Pound Package 22c
LIPTON TEA 48 Bags 49c
RAISINS S & W - 11 Ounce Package SEEDLESS 21c
TEA Lipton - ½ Pound Package 57c

BLUE ROSE **RICE** Budget Pack - 2-lb. pkg. 32c
BAKING SODA Arm & Hammer Half Pound Package 5c
DATES Dromedary - Pitted 7¼ Ounce 23c
HORSE MEAT Kal-Kan - No. 1 Tall Tin 21c
DOG FOOD Strongheart - No. 1 Tall Tin 4 cans 29c

Household Supplies

Aero-Mist in Squeeze Bottle With Refill
Glass Cleaner 49c
Spring Type 3 Dozen
Clothes Pins 23c
Johnson's Half Gallon
Glo Coat $1.69
Purex - ½ gallon.... 25c
Aero-Sol - 12 Ounce Box
Insect Killer 98c

Candy Dept. Goodies

Warren's - Pound Cello Bag
Candy Kisses 59c
Cannon's - Ju Jube 3½ lb. Box
Boxed Candy 49c
Chocolate - 10 Ounce Pkg.
Brentwood Mints 49c

PAY NO MORE for QUALITY MEATS

Krey - Small Size - Smoked and Tenderized Whole or Shank Half
HAMS 59¢ lb.
BUTT PORTION ..... 63c lb.
U.S. Gov't Grade Choice - While they last Genuine Spring
LEGS OF LAMB 85¢ lb.
U.S. Grade Good - Shoulder Cut
BEEF POT ROAST 69¢ lb.
All Center Cuts - Lean - Eastern
PORK CHOPS 79¢ lb.
Armour Cloverbloom Eviscerated Oven Ready - Pan Ready
ROASTERS or Fryers 67¢ lb.
U. S. Gov't Grade Good - Cut Short
PRIME RIB ROAST 74¢ lb.

This Week's Home Freezer Special

PRIME RIBS OF BEEF 64c
We'll cut and wrap for you U.S. Gov't Grade Good Full 10" Cut

Delicatessen Specials

Hormel's First Grade - Half Pound Packages Sliced
BOILED HAM 65c
Swift's Premium - Cello Packages
HOT DOGS 59¢ lb.
Morrell's Pride - Pure Pork
SAUSAGE ROLLS 49¢ lb.
Swift's Premium Smoked
LIVERWURST 65¢ lb.
Medium Sharp
CHEESE - Cheddar 59¢ lb.
Hormel's Minnesota Brand - Eastern
SLICED BACON 59¢ lb.

PRODUCE

Avocadoes each 25c — Fancy - Extra Large
Asparagus 2 lbs. 29c — Garden Fresh - Tender
Peas 2 lbs. 21c — Fancy - Fresh - Full Pod
Cucumbers each 5c — Large, Firm, Delicious for Salads
Celery Hearts — Crisp - Tender - Cello-pak.

OPEN FROM 9 A.M. UNTIL 9 P.M. EVERY DAY --- INCLUDING SUNDAY

BLACK BASS FISHING GOOD

Black bass fishing has been good during the past few days on Lake Shasta in Shasta County, reports the National Automobile Club. Fish weighing up to four pounds have been taking both plugs and minnows.

WIN FATHER'S HEART Sunday

With A TURKEY DINNER

TURKEY

Fresh Killed Hen

49¢ lb

We Deliver

PL 5-5775

DALY CITY POULTRY

6261 Mission St.

WASHDAY SHORTCUT

Laundry Done. She's Off to Her Next Call of Duty.

Hats off to the American homemaker who has found time to answer the call for volunteers in our community. It's a proud day when we join the civilian army and contribute at least a few hours each week to the defense effort as a nurses' aide, or in one of the many other services needing help so urgently.

But how to find those necessary hours, with so many demands on our time at home? One way has come to light recently . . . the "No-Rinse" Surf way. Explanation? Well, the big news is that with this washing shortcut, we no longer have to rinse our clothes, which not only saves all the water and fuel required for rinsing, but the time and energy as well.

After all the counseling of our mothers and grandmothers about careful rinsing, it is difficult for us to realize that such a revolutionary washday change is possible. But this is no overnight development. Rather the result of more than five years of steady striving by the Lever Research Laboratories to perfect a product that will give all the advantages with **no rinsing** that we get with the ordinary detergent and two or three rinses.

This washing miracle extracts the soil from the fabric, holds it in constant suspension in the wash water, and never permits it to get back into the cloth. White clothes and colors alike come out sweet and clean . . . just as bacteria-free with the **no rinse** technique as they do with the old-fashioned method. All of which adds up to a saving of some 2½ hours on the week's wash alone—a good start for one of the interesting defense assignments awaiting our enrollment.

A question that immediately occurs to us . . . Isn't a detergent powerful enough to perform such magic harmful to clothes? The answer . . . Rigid tests have proved that "No-Rinse" Surf may be used for finest nylons and lingerie as well as heavily soiled work clothes. Less handling and wringing gives longer life to household linens at a time when conservation is becoming the keynote of our defense economy.

News of Your Neighbors

WELCOME To Daly City

New Families Moving Into Daly City Recently Include

Sol Capper, 54 Westbrook Ave.
Herman Schoffer, 326 First
Dorothy Capes, 178 Peoria
Mary Morrison, 7064 Mission
A. E. Henson, 139 Werner
Dan Healy, 876 Hanover
J. L. Dziacko, 71 Vendome
R. E. Faber, 184 Frankfort
Virginia Mazzoncini, 318 First
Vincent Tammaro Jr., 100 Peoria
Mel Garcia, 578 San Diego
Glenn T. Millhollin, 160A School
John Junglar, 188 Frankfort
William Anderson, 964 Brunswick
Raymond L. Schnap, 20 Westbrook Avenue.
Albert E. Conlon Jr., 43 Westbrook Avenue
Michael Pavlos, 55 Westbrook
Philip I. Petch, 31 Westbrook
W. W. Hockaday, 419 Bellevue
Elliott L. Root, 159 E. Vista Avenue
W. R. Clark, 24½ Knowles Ave.
Lawrence E. Wist, 499A Westlake
Milton C. Strauch, 77 Westbrook

LARGE TROUT TAKEN

Several large trout have been taken during the past week on Lake Merced in San Francisco County, according to the National Automobile Club.

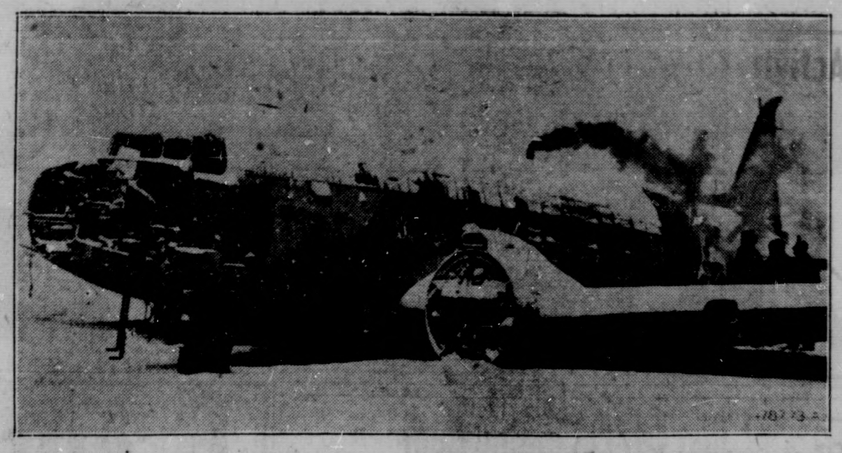

Official Department Of Defense Photo

SNUG QUARTERS IN OLD CARGOPLANE—All the comforts of home are offered by this stripped-down C-47, once used by the U. S. Far East Cargo Command. Its utility as a shelter is appreciated by American ground crewmen of a jet fighter wing in Korea who use it as quarters in sub-zero weather.

SERRA THEATRE

"GATEWAY TO BROADMOOR VILLAGE"

2710 Junipero Serra Blvd. PL. 5-1455

BROADMOOR BUS No. 76 DIRECT TO THEATRE

Wednesday through Saturday, June 13-14-15-16—

Howard Hughes' "THE THING"

— and —

"I CAN GET IT FOR YOU WHOLESALE"

with Susan Hayward and Dan Dailey

Saturday Kiddie Matinee at Noon
LAUREL & HARDY - Cartoon & Serial

Sunday through Tuesday, June 17-18-19—

"ONLY THE VALIANT"

with Gregory Peck

"TARZAN'S PERIL"

Starring Lex Barker

Doors Open 6:45 p.m. Mon. thru Fri.
FREE PARKING SPACE

ABOVE THE HULLABALOO

By LYTLE HULL

IF IT WERE NOT so shocking, we would have been amused when we read recently of the letter sent to President Truman asking him to bar American military aid to the Franco regime in Spain. This at a time when our own beloved country is in grave danger and when we must have every ally we can obtain, especially the one which controls the mouth of the Mediterranean, which occupies the only safety zone and logical beachhead for our armies in western Europe, and which has two million trained fighters available.

Our cause for amusement was occasioned by the list of names reportedly signed to this letter: Paul Robeson, Howard Fast, Rockwell Kent and that other outstanding patriot, Harry Bridges. Our cause for embarrassment was the names of the Protestant bishops. The writer is a Protestant and resents the couping of the names of bishops of his faith with those of such men as Harry Bridges.

We have reached a stage in world affairs where prejudices must give way to national safety. A selfish man who would jeopardize the lives and liberty of his fellows because of prejuidce, has no place in the western world today. This writer believes that some of the names signed to the letter are innocent dupes of the Red propaganda which has prevented the fortifying of the Spanish peninsula and has thus created the weakest link in the western defense. But we cannot vouch for some of the other gentlemen. Could it be that their plea to the President is not founded upon prejudice alone? Is there something in Denmark which does not go by the name Chanel No. 5? It seems to us we have heard of some of these great partiots before!

And where have we read of that America first and always organization—The Joint Anti-Fascist Refugee Committee? Ask the attorney general!

If the signatures on this reported letter to the President do not give the show away to the American public—then our cause is hopeless.

TEST BOTH LIGHT BULBS

In some cases the test that reveals the stop light bulb to have burned out also is showing the same fate for the tail light bulb, declares the National Automobile Club. Press the service brake pedal. If no discharge shows on the ammeter, the stop light is out. In such a case make a visual inspection of the tail light. The same trouble may have caused both to burn out.

HILDA'S PASTRIES

Fathers' Day Specials

SOUTHERN DELIGHT

When they sang that song about the south they forgot to mention the district's favorite cake, and incidentally a long time favorite with all dads. This two layer dark chocolate delight is filled with a special nut frosting and topped with chocolate nut icing. No father can help but appreciate a delicious gift like this for his day of days.

80¢

Large Cake $1.00

FATHERS' DAY SPECIALITY .... HAT CAKE

Whipped up by the bakers at Hilda's Pastries, this cake is shaped like the topper made famous by the straw hat league. It resembles a hat to the extent you will have to watch father to see that he doesn't put it on, instead of eat it. And besides its special appearance, the two layer cake is just as wonderful a taste thrill. Pop will be delighted with this cake on the table.

$1.25

Open Sundays 7:30 a.m. to 1 p.m.

HILDA'S CAKE SHOP

7388 Mission St. PLaza 5-2481

Just South of Lucca Market

Lawn Mowers

Sharpened - Rented - Sold

Central Hardware Supply

Between Westlake & Broadmoor
2123 Junipero Serra - PL. 5-1515

VALUES TO SING ABOUT

Lucca MARKET

7370 MISSION STREET

Sale Effective Through Sunday, June 17

TOMATO SAUCE S&W 3 FOR 17¢

GREEN OLIVES Mantila - Quart Jars 49¢

FAB - Large 29¢

Bring Us Your Coupons!

VEL - Giant 71¢

SOAP - Palmolive 3 FOR 25¢

DON'T FORGET FATHER! Complete his meal with Pasquales Brand - RAVIOLI -

OUR GOAL - - -
IS CUSTOMER SATISFACTION
ROCK BOTTOM PRICES
SCORING HIGH WITH YOU
Buy Wisely
Buy by Brand

EGGS Large Grade "A" Slight Dirties Doz. 59¢

DOG FOOD First Call 3 FOR 25¢

OLIVE OIL Imported - 5-gal. can per Gal. $3.39

PEANUT OIL Pantera Gal. $2.69

SPAGHETTI, ETC. Semolina - 10 lb. Box $1.29

Wines and Liquors

Imported French - 20 years old
BRANDY 5th $3.98

I. W. HARPER Bottled in Bond 5th $6.78

BEER Tavern Pale Eastern Case of 24 cans $2.98

CHAMPAGNE Artiste split 98¢

Meadwood Special An All-Whiskey Blend 5th $3.31

TOMATO PASTE Madonna 2 FOR 19¢

OLIVE OIL Peco Imported Gallon $3.59

FERNET VITTONE Reg. Bottle 98¢

TUNA White Star Solid Pack 33¢

SNOWDRIFT SHORTENING 3 lb. can 97¢

WESSON OIL Quart 73¢

PEANUT BUTTER Planters 15 oz. 33¢

GARDEN FRESH PRODUCE

TOMATOES Ex. Fcy. Coachella Valley 20¢ lb

CUCUMBERS - Lge., Fcy. each 5¢

POTATOES Red Garnets NEW Colma 5 lbs. 23¢

CORN - Fancy Large Ears Coachella Valley 3 FOR 23¢

QUALITY MEATS

LOIN PORK Butt End Lb. Average 3 to 4 lbs. 59¢

LEG of LAMB Spring "AA" Lb. 85¢

Activity Calendar

FOR WEEK BEGINNING FRIDAY, JUNE 15, TO THURSDAY, JUNE 21

BOY & SEA SCOUTS

Friday, 7 p.m. — Broadmoor Troop No. 84, Broadmoor Community Center.
Monday, 7:30 p.m. — Boy Scout Troop No. 106, Legion Hall, 255 Vista Grand.
Thursday, 7:30 p.m. — Sea Scout Ship No. 144, Vista Grande and San Diego avenues.
Thursday, 7:30 p.m. — Troop 82, Lutheran Church of Our Savior, Junipero Serra and Garfield.
Friday, 7:30 p.m. — Cub Pack No. 61, Colma Community Center.
Friday, 7:30 p.m. — Cub Pack No. 63, 337 Bellevue.
Daly City Cub Pack No. 62—
Friday, 3:30 p.m.: Den No. 1 meets at home of Mrs. John Calvin, 222 Whittier street.
Monday, 3:30 p.m.: Den No. 2 meets with Mrs. D. C. Gensel, 188 Acton.
Tuesday, 3:30 p.m.: Den No. 3 meets with Mrs. Frank Graves, 188 Acton.
Wednesday, 3:30 p.m.: Den No. 5 meets with Mrs. Raymond B Richardson at 847 Hanover street.
Thursday, 3:30 p.m.; Den No. 4 meets with Mrs. Kennedy, 6237 Mission.

CHURCHES

Our Lady of Perpetual Help Church, 60 Wellington avenue.
Tuesday, 8 p.m. — Devotions.
Sunday, 6:30 a.m. — Mass.
Sunday, 8 a.m. — Mass.
Sunday, 9 a.m. — Mass.
Sunday, 10:30 a.m. — Mass.
Sunday, 12:15 p.m. — Mass.

Holy Angels Church, Colma.
Tuesday, 11 a.m. — School for children.
Tuesday, 1:30 p.m. — School for children.
Thursday, 1:30 p.m.—School for children.
Tuesday, 7:30 p.m. — Perpetual Novena.
Sunday, 7 a.m. — Mass.
Sunday, 8:30 a.m. — Mass.
Sunday, 9:30 a.m. — Mass.
Sunday, 11 a.m. — Mass.
Sunday, 12:15 p.m. — Mass.

Assembly of God Church Hanover and Evergreen Streets
Sunday, 9:45 a.m. — Sunday School.
Sunday, 11 a.m. — Morning Worship.
Sunday, 7:45 p.m. — Evening Worship.
Tuesday, 7:45 p.m. — Divine Healing.
Friday, 7:45 p.m. — Christ Ambassador Service.

Bethal Lutheran Church, 2525 Alemany Boulevard.
Sunday, 9:30 a.m. — Sunday school and Bible class.
Sunday, 10:45 a.m. — Divine worship.

Broadmoor Community Presbyterian Church, 87th street off Junipero Serra boulevard.
Wednesday, 7 p.m.—Choir practice.
Women's Association — First Monday evenings.
Men's Fellowship—Second Monday evenings.
Nursery School—Public School Mornings.
Sunday, 9:45 a.m. — Sunday school.
Sunday, 11:15 a.m. — Morning worship.

Church of Christ, 474 San Diego.
Sunday, 9:45 a.m. — Sunday school.
Sunday, 11 a.m. — Communion and sermon.
Sunday, 7 p.m. — Communion and sermon.

First United Pentecostal, 400 Crescent Avenue.
Wednesday, 8 p.m. — Prayer meeting.
Friday, 8 p.m. — Services.
Sunday, 10 a.m.—Sunday school
Sunday, 11 a.m. — Morning worship.
Sunday, 7:45 p.m. — Evangelistic service.

Grace Church of the Nazarene, Vista Grande and Santa Barbara.
Wednesday, 7:45 p.m. — Prayer meeting.
Sunday, 9:45 a.m. — Sunday school.
Sunday, 10:45 a.m. — Children's worship hour.
Sunday, 10:45 a.m. — Morning worship.
Sunday, 7:45 p.m. — Evening service.

Grace Presbyterian Church. — Crocker and Winchester.
Sunday, 9:45 a.m. — Sunday school.
Sunday, 11 a.m. — Morning wor-
Sunday, 7:30 p.m. — Young Peoples' meeting.
Wednesday, 7:45 p.m. — Choir rehearsal.

Hope Lutheran Church 839 Larchmont Drive, Colma
Sunday, 11 a.m. — Worship.
Sunday, 9:45 a.m. — Sunday school.
Sunday, 11 a.m. — Morning service.
Monday, 8 p.m. — Adult Bible Class. Call SEabright 1-1523 for meeting place.

Junipero Serra and Garfield. Lutheran Church of Our Savior
Saturday, 9 a.m. — Catechism classes, 13-14 years; 10:30 a.m.—Catechism classes, 11-12 years
Sunday, 9:45 a.m. — Sunday
Sunday, 11 a.m. — Morning services.
Sunday, 7:30 p.m. — Evening worship.

Congregation B'Nai Isreal, 67 Los Banos avenue. PL. 5-6849.
Sunday, 10 a.m.—Sunday school.

Colma First Baptist Church, Colma Community center, Dunks street.
Sunday, 10 a.m.—Sunday school 11 a.m.
Sunday, 7:30 p.m. — Worship.

Westlake Community Baptist Church, Abbey Chapel, Mt. Olivet Memorial Park, Hillside and F Streets, Colma.
Sunday, 9:50 a.m. — Sunday School.
Sunday, 11 a.m. — Morning Worship
Sunday, 6:30 p.m. — Young People's meet at 337 Bellevue.
Thursday, 7 p.m. — Choir practice at 37 Cliffside Drive.

Ocean View Sunday School 107 Sagamore Street
Sunday, 10 a.m. — Worship Service.
9:15 a.m. — Sunday School.

CITY GOVERNMENT

Monday, 8 p.m. — Daly City Council meeting, city hall, 75 Wellington avenue.

CIVIC ASSOCIATIONS

Tuesday, 8:15 p.m. — Edgewood Terrace Civic Association, city hall.
Thursday, 8 p.m. — Women's Civic Club.

FIRE DEPARTMENT & AUXILIARIES

Friday, 8 p.m. — Co. No. 4, DCFD, Roosevelt and Peoria.
Monday, 8 p.m. — Meeting Company No. 6, Werner avenue station.
Tuesday, 8 p.m. — Meeting Ladies Auxiliary Co. No. 2, Santa Barbara and Parkview avenues.
Wednesday, 7:30 p.m. — Drill Company No. 2, Santa Barbara and Parkview station.

GIRL SCOUTS & BROWNIES

Friday, 3 p.m. — Brownie Troop No. 8, 101 Parkview.
Friday, 3 p.m. — Girl Scout Intermediate Troop No. 20, Colma Community Center, Dunks street
Friday, 3:30 p.m. — Brownie Troop No. 11, Peoria street firehouse.
Monday, 3:30 p.m. — Intermediate Troop No. 2, 101 Parkview.
Monday, 3:30 p.m. — Intermediate Troop No. 1, Peoria street firehouse.
Tuesday, 3:30 p.m. — Intermediate Troop No. 5, Peoria street Scout House.
Tuesday, 3:30 p.m. — Intermediate Troop No. 22, 101 Parkview.
Wednesday, 9 a.m. — Intermediate Troop No. 12, 101 Parkview.
Tuesday, 4 p.m. — Intermediate Troop No. 3, Recreation hall, 101 Parkview avenue.
Tuesday, 5:30 p.m. — Senior Troop No. 4, Girl Scouts, 101 Parkview avenue.
Wednesday, 9:30 a.m. — Intermediate Girl Scout Troop No. 18, Colma Community Center.
Wednesday, 1:30 p.m. — Brownie Troop No. 13, Colma Community Center.
Wednesday, 3 p.m. — Brownie Troop No. 10, Colma Community Center, Dunks street, Colma.
Wednesday, 3 p.m. — Brownie Troop No. 7, Peoria street, Scout House.
Wednesday, 3:30 p.m. — Intermediate Troop No. 16, 101 Parkview avenue.
Wednesday, 4 p.m. — Girl Scout Intermediate Troop No. 17, Presbyterian Community Church, 87th street.
Thursday, 3 p.m. — Brownie Troop No. 6, 101 Parkview.
Thursday, 3:30 p.m. — Intermediate Troop No. 14, Peoria Street Scout House.
Thursday, 2 p.m. — Girl Scout Troop No. 14, Peoria street firehouse.
Saturday, 9:30 a.m. — Brownie Troop No. 15, 101 Parkview.
Saturday, 10 a.m. — Intermediate Girl Scout Troop No. 19, Colma Community Center.

MEN'S ORGANIZATIONS

Tuesday, 8 p.m.—Crocker Lodge No. 454, F&AM, Masonic Temple, 17 Hillcrest drive.
Wednesday, 12:10 p.m. — Daly City-Colma Lions club, Estrada's Spanish Kitchen, El Camino Real.
Wednesday, 8 p.m. — El Carmelo Parlor No. 256, Native Sons of the Golden West, Masonic Hall, 17 Hillcrest drive.
Wednesday, 8 p.m. — Italian-American Citizen's Club, Colombo Hall, San Pedro road, Colma.
Wednesday, 8:30 p.m. — Men's Club, Congregation B'Nai Israel, 67 Los Banos.
Thursday, 8:15 p.m. — Colma Vista Grande Aerie No. 1848, FOE, 3346 San Jose avenue.

UNCLASSIFIED

Thursday, 8 p.m. — Board of school trustees, Jefferson school district, Administration building, 344 Santa Barbara avenue.
Thursday, 9-11 a.m.—Well Baby Conference, 7375 Mission. (The Well Baby Conference, conducted by the San Mateo Department of Public Health, is by appointment only, and limited to 25 appointments each meeting.)
Monday, 8 p.m. — California National Guard, Battery B, 149th AAA AWBN (SP), San Bruno Navy Base.
Tuesday, 8 p.m. — Daly City Band, No. 5 Firehouse, Oliver and Bellevue.

VETERAN GROUPS & AUXILIARIES

Tuesday, 8 p.m.—Auxiliary Lake Merced Post No. 9921, VFW, Broadmoor Community Center.
Wednesday, 8 p.m. — Daly City Unit No. 410, American Legion Auxiliary, Legion Hall, 474 San Diego avenue.

WOMEN'S ORGANIZATIONS

Friday, 7:30 p.m. — Bethel Daly City, OJD, No. 198, Masonic Temple, 17 Hillcrest drive.
Friday, 8 p.m. — Vista Grande Camp No. 6035, Royal Neighbors of America, Little Italy Hall, 6229a Mission.
Tuesday, 8 p.m. — Ancient Order of Foresters, Vista Grande Circle No. 253, at 421 San Diego.
Tuesday, 8:30 p.m. — Emydian Institute No. 154, YLI, Holy Angels Hall, San Pedro road, Colma.
Tuesday, 8 p.m. — Colma Vista Grande Aerie No. 1848, Auxiliary, Eagles Hall, 3346 San Jose avenue.
Wednesday, 8 p.m. — Whist Cypress Circle No. 14, UAOD, Colma Community Center, Dunks street, Colma.
Tuesday, 8 p.m. — Daly City Sportswomen's Club.
Monday, 7 p.m. — Whist, Hillcrest Circle No. 143, Masonic temple.
Tuesday, 2 p.m. — Whist game, Ladies' Home Club, Werner avenue clubhouse.

Tapping the muffler now and again helps to dislodge some of the carbon from its inner sides, which is partially blown out by racing the engine just a little, advises the National Automobile Club.

BUT GET OUT QUICKLY

Starting in low gear is a better practice than starting in second gear when viewed from the standpoint of protecting the clutch, declares the National Automobile Club. But, because it is rather a retarding process when one is in traffic, many motorists prefer to let the clutch take the additional burden of starting in second. One way to get around the dificulty is to practice getting out of low gear quickly. Use it only long enough to get the car under way; but it is far wiser to use it.

KNOW ARM SIGNAL

Know and give arm signals, advises the National Automobile Club. Signals given with the whole arm as prescribed by the Motor Vehicle Code are simply a matter of common courtesy and of common sense.

all this . . .
● 10c Draught Beer
● 20c Bottled Western
● 30c Bottled Eastern
— at —
daly city's little bohemia
a "joint" that's different
6630 CLUB
6630 Mission PL 5-9932

REMNANTS SALE
(Best quality Tissue Failles and Sheen Gabardines)
Rayon (Reg. $1.19) SHANTUNG 98c
Ladies' Wool Jersey BLOUSES (Reg. $4.25) $2.69
ANKLETS - Buster Brown & Revelry 39c
Nazareth Line Children's Underwear
— TOYS —
DONESON'S
315 Rolph St. - San Francisco
(2 Doors from Safeway)

The RUG MAN
FREE DECORATING HELP!
It's *fun* to decorate your home — if you let our experts help with your problems! So why not take advantage of our long experience? We'll help you base your plan on *the* GULISTAN carpet that suits *your* taste . . . and your pocket! Come in soon.
The RUG MAN
178 School St. PLaza 5-5846

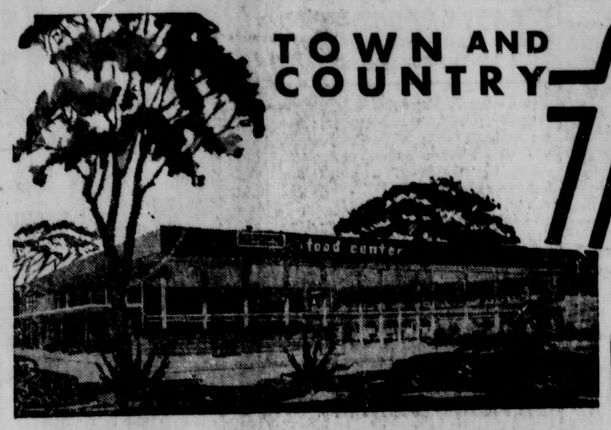

TOWN AND COUNTRY Food Center
395 SO. MAYFAIR AVE. OFF ALEMANY BOULEVARD IN WESTLAKE — DALY CITY
Open 9 A. M. to 9 P. M. Daily Including Sunday
Specials Effective Wed.-Thurs.-Fri.-Sat.-Sun., June 13th thru 17th
PERSONAL ATTENTION AT EACH DEPARTMENT
MORE FOOD FOR YOUR DOLLAR

ALTA COFFEE 1 Lb. Tin 79c
DEL MONTE PINEAPPLE JUICE Giant 46 Oz. Can 29c
PLANTERS COCKTAIL PEANUTS 33c Can 29c
WHITE FLOSS WAX PAPER 23c Pkg. 19c
DAINTY PAK Boysenberries #2 Can 19c
Petaluma Pride CHICKEN FRICASSEE Giant 30 Oz. Can 85c
KINGSFORD CORN STARCH Pkg. 13c
HUNT'S CUCUMBER PICKLES 2 Jars 25c
COCK O' WALK BEANS 2 Tins for 25c
WHITE KING POWDER Giant Size 59c
By Del Monte, RED DART PEAS Large Tin 2 for 25c
LIPTON TEA 48 Bag Pkg. 49c
LIPTON CHOCOLATE or VANILLA FROSTEE DESSERT 2 pkgs. 23c
WRIGHT'S PLUM PRESERVES 2 lb. Jar 35c
BREAST O' CHICKEN TUNA Chunk Style 33c Can 25c
MARIETTA OLIVE OIL IMPORTED Quart Can $1.09
EATWELL (In Tomato Sauce) SARDINES Oval Can 19c
GOLD SEAL SELF-POLISHING WAX 2 59c Tins 59c ONE CAN FREE
WESSON OIL Large Quart Size 65c
GERBER BABY FOODS 3 Tins 23c
S & W LIQUID APPLE Quart Bottle 29c
UNDERWOOD DEVILED HAM Can 18c
JOHNSON'S PASTE WAX 1 Lb. Can 69c
PABST BLUE RIBBON BEER 2 Cans 39c
DOLE FRUIT COCKTAIL No. 1 Tin TINS 2 FOR 39c
VALLEY BLOOM Applesauce 2 Tins 25c
POND'S FACIAL TISSUE Large Pkg. 28c
TUTTLE COTTAGE CHEESE 30c Pkg. 25c
MODESS Reg. Pkg. 39c
SNOWDRIFT SHORTENING One Pound Can 36c
NU MELLO MARGARINE 1 lb. Quarters Colored 25c

WE LEAD IN QUALITY AT LOWEST PRICES Save on Fresh Produce Visit Our Produce Dept. and Compare Our Every Day Prices
POTATOES U. S. No. 1 SHAFTERS 10 lbs. 29c
APPLES WINESAPS 3 LBS. 29c
CELERY HEARTS CELLO PKG. 17c
CANTALOUPES VINE RIPE 10c
ONIONS NEW CROP YELLOW GLOBE 3 LBS. 17c
GRAPEFRUIT BLUE GOOSE 6 FOR 25c
ZUCCHINI NEW CROP FANCY GREEN 2 LBS. 17c
ORANGES NEW CROP SUNKIST SWEET & JUICY 10 lbs. 55c

DO YOU KNOW THAT MEAT is 96% to 98% DIGESTIBLE?
FATHER'S DAY FAVORITES
Open 9 a. m. to 6 p. m. Daily Except Sunday
CORNED PORK LB. 35c
BONELESS RUMP OR BOTTOM ROUND BEEF ROASTS MOFFAT'S MANTECA-FED BEEF LB. 95c
SLICED BACON
CUDAHY'S GOLD COIN LB. 49c
ARMOUR'S STAR LB. 56c
LAMB CHOPS Leg Steaks—Genuine Spring LB. 95c
Pork Loin Roast Eastern Corn-Fed LB. 54c
FISH & POULTRY Quality Only
Open 9 a. m. to 6 p. m. Daily Except Sunday
PHEASANT CHICKEN 1 lb. 11 oz. Min. Wt. 1.59
FRESH MOUNTAIN TROUT LB. 95c
FRESH KILLED FRYERS LB. 49c
ALWAYS ON HAND—FROG LEGS, LOBSTER TAILS, TURKI-PARTS. We also specialize in boned squab & chicken, fresh shellfish & eastern lobsters.
THESE SPECIALS ARE ALSO EFFECTIVE MONDAY

WINES & LIQUORS
BUY FATHER HIS FAVORITE LIQUOR
EARLY TIMES KENTUCKY STRAIGHT BOURBON WHISKEY 4.39 5th
I. W. HARPER BONDED WHISKEY 6.78 5th
BOURBON DE LUXE KENTUCKY STRAIGHT BOURBON WHISKEY 4.19 5th
CASCADE, 93 Proof KENTUCKY STRAIGHT BOURBON WHISKEY 4.39 5th
CASANOVA BURGUNDY SAUTERNE 1.03 Gal.

2700 CAR PARKING NO METERS VALUES GALORE NO CONFUSION PERSONAL ATTENTION AT EACH DEPARTMENT

CLASSIFIED ADS

PERSON-TO-PERSON WANT ADS FOR QUICK RESULTS!

CLASSIFIED RATES

	Per Line	3 Line Minimum Charge		Per Line	Minimum Charge 3 Line
1 time, per line	.20	.75	5 times, per line	.85	2.40
2 times, per line	.35	1.05	6 times, per line	.95	2.95
3 times, per line	.50	1.50	7 times, per line	1.10	3.30
4 times, per line	.65	1.95	8 times, per line	1.25	3.75

No responsibility will be assumed for errors in ads after first insertion. Where errors occur in prices letters of correction will be issued and the ad corrected in the new publication. Deadlines are same as for display. A charge of $1 will be made for Blind Ads that require a box number at this office and handling of replies at the newspaper office. Ads cancelled before publication will be charged at 25 cents.

Phone PLaza 5-4321

1.—Lost and Found

Lost—man's wallet, Fr. aft. June 8, contains papers val. only to owner. A. A. Black, 109 San Diego ave. PL. 5-0625.

2.—Situations Wanted

Young girl wants baby sitting or housework, part time or steady, day or evening. DE. 3-6905.

Will take care of children in my home day time. JU 4-3037.

BABY SITTING
Mrs. C. J. Emerson, JU 6-3486. Exper. will go anywhere. Own trans. refer., evenings only.

Woman will baby sit and do light housework. Phone JU 4-5657.

Day care for children, 2 and one half to 5 years, licensed home, reasonable rates. PL 5-6030.

3.—Help Wanted

Child care, working mother. Room and board $50 per mo. Colma. PL 5-1139.

5.—Rooms for Rent

Clean, sunny front room, all conveniences for sober, reliable gentleman, near city hall, good transportation. Phone mornings. DE 3-4911.

Nice clean furnished room for rent. Phone PL 5-4353.

Clean, cheerful front room. Close to transportation. D. C. $20. PL 5-5991.

Room for rent in a private home. Garage available. 69 Rice St. PL 5-6232.

6.—Apts. to Rent

2 room apt. utilities pd. furn, $45; unfurn. $40. Very nice. PL. 5-6154.

7.—Houses to Rent

4 rm. house, unfurn. for working couple. No children. $50 per mo. Phone PL. 5-5393.

Five rm. lge. tile kitchen and dinette, lge. downstairs rumpus rm. Children o. k. near schools. $90 mo. unfurn. Box C, Record.

8.—Rentals Wanted

Young mother with baby needs house-keeping room in private home. Box D, Record.

3 or 4 rm. furn. or unfurn. apt. Phone PL. 5-1931.

Garage wanted for 2-horse trailer, near Serra Theatre. DE 3-2182.

9.—Household Goods For Sale

Baby buggy, stroller & folding crib with mattress. Reasonable. PL. 5-5158.

New Electra portable sewing machine, $100, 20 yr. guarantee. PL. 5-4020.

Kenmore washing machine in good order, $20. 445 Vista Grande PL. 5-3558.

ELECTROLUX
Authorized Sales & Service
F. B. Reagan, 199 Santa Cruz
PL. 5-2165 or MI. 8-3773

10.—Miscellaneous For Sale

Uncalled for Tailor made suits, as low as $15. Sizes 36-44. Maxwell Tailors, 7348 Mission St.

Chesterfield & chair, ¾ bed, 41 Graham Supercharged sedan, 423 89th st., Broadmoor Village.

Pan Amer. '47-25 ft. trailer. Cash, terms or trade equity in hse. R. K. McDaniel, Treas. Is. Tr. Crt., Junipero Serra & El Camino Real, Colma.

12.—Real Estate for Sale

Smaller home near Mission St. Good deal for older couple. $6200. Call Green. PL. 5-1000.

Comfortable older home with garage in rear. Heating system. Very Clean. 6 rms. $9500. Call Green, PL. 5-1000.

Flournoy St. Full 6 Detached. Transportation so-o-o-o close. $12,000. Call Green, PL. 5-1000.

Old home, it's no beauty, but on two lots and can be had for $5250. Call Green, PL. 5-1000.

Only $3400 down, take over G. I. resale on full 5. Very large kitchen, full dining rm. Weatherstriping. Call Green, PL. 5-1000.

Dolores St.

5 apts. $160 income a mo. A real buy. $4000 dn. JU. 7-7200.

$950 DOWN

5 room home & bkrm., stucco hdwd. flrs., tile kitchen. This home a steal. $70 a mo. pymt. JU. 7-7200.

G. I. resale, full 5, in brand new cond., on quiet st. A bargain. Call Green, PL. 5-1000.

13.—Real Estate Wanted

Cash for your Real Estate clear or not, in 24 hrs. No delay or red tape. Agent PL. 5-1411.

Private party needs home or flats in any condition, will pay cash. JU. 4-8597.

CASH
for your property
NO DELAY
You get top price
WESTSTATES
REALTY CO.
4700 Mission St. JU. 5-5863

14.—Used Cars for Sale

'38 Buick, '48 motor; clean, good rubber. $225 or best offer. Phone PL. 5-8570.

'33 Plymouth. Good tires; new battery and electrical system. Tight body, $75. 267 Abbott St. after 6 p. m.

16.—Services

Efficient & economical gas appliance service. Sun. & even. calls accepted. PL. 5-3911.

Veteran gardener, monthly lawn upkeep. New lawns. Free estimates. SEabright 1-1198.

Now open for business
DALY CITY LAWN MOWER & SAW SHARPENING SERVICE, 6997 Mission St., PL. 5-4935.

Basement and yard cleaning; also hauling. We buy junk. JU. 4-5895.

Alterations or new work. General contractor. Free est. JU. 4-9585.

Painting. Reas. & Comm. Work guaranteed. Lowest prices available. Free Estimate. PL. 5-5798.

Hardwood floors sanded and finished, also cleaning waxing and polishing. Work guaranteed. JU 4-0671.

Painting, color styling interior, exterior. Free estimate. Terms. PL 5-1395.

Fred Morgan, licensed cement contractor. Cement work of all kinds. Patios a speciality. Free estimates. PL. 5-3771.

Expert sharpening. Lawn mowers, saws, knives, scissors; keys made while you wait. Open to 9 p. m. 6732 Mission.

17.—Music Instruction

Maureen Martinelli
Pianist-Teacher
Attractive Methods
Reas. rates. JU. 4-6057

Music lessons, accordion or piano by professional musician. JU. 5-3444.

FINE PIANO TUNING, repairing, refinishing. Established 1910. We also buy pianos for spot cash. GEORGE BRAUN and staff, SKyline 1-6783.

18.—Nursery Schools

Broadmoor Nursery school (licensed). 9 to 12. For children 2½ to 4½. PL. 5-6597 mornings. PL. 5-1334 other hours.

TOYLAND NURSERY SCHOOL Professional Staff. Children 2 to 5 yrs. Mon. thru Fri. 7 to 6. PL. 5-8440 or JU. 6-3646.

21.—Miscellaneous

Personal consultation in your home with compl. skin analysis and blended make up. Beauty Counselor, Inc. For appt. call JU. 6-2460.

MUSICAL CAKE PLATE to rent for Birthday parties. Colonial Gift Shop, 6272 Mission. PL. 5-1669.

24.—Resort Rentals

RESORT RENTALS
Lovely apartments, completely furn. (with kitchen)—Modern all electric—Canoes, badminton court, sundecks.
GUERNEVILLE ON THE RUSSIAN RIVER
Children Welcome!
Phone: JUno 8-2392 Days.

Concepcion Arguello was the first native California woman to enter the Order of the Dominican Sisters.

"I REMEMBER"
BY THE OLD TIMERS

From Mrs. Eugenia Blackburn, Tracy, Calif.: I remember when we washed with a battling stick. We would soak soiled clothes in suds, lay them on a block and beat the dirt out.

From Ina J. Kellogg, Omaha: I remember when the grocer had pound rings of pure maple sugar with a hole in the middle.

From A.B.E., Waynesville, Ohio: I remember when my aunt scrubbed her hardwood kitchen floor with rush, a coarse green weed which grows in wet ground. She made a sort of brush, used sand and homemade lye soap.

From E. E. Meredith, Fairmont, V. Va.: I remember when men's shoes had loops on the back to pull them on.

From C. E. Pleas, Chipley, Fla.: I remember when country folks had open dug wells and many had long "well sweeps," and all used the old oaken bucket.

From Mrs. Mary Stewart, Chicago: I remember when small boys wanted a magic lamp with slides. The lamp was kerosene-filled, the room darkened, a sheet hung on the wall, and the family enjoyed the slide pictures as much as TV today.

From Mrs. Estelle C. Laughlin, Gering, Neb.: I remember when grandma's courage was backed up by such accepted mottos as "mother knows best," pretty is as pretty does, be good and you'll be happy." There were no such terms as "momism" and "psychoneurotic."

(Mail your memories to The Old Timer, Box 340, Frankfort, Ky.)

Conscience Speaks
Lesson for Sunday, June 10

A MAN may have a faulty and erroneous conscience. If he suspects that his moral judgments are not sound, he is bound to obtain competent spiritual guidance and advice so that he may correctly judge what is right and what is wrong. But so long as he is morally certain that he has full ability to distinguish between good and evil he can never lawfully ignore what his conscience dictates. This is true whether or not his conscience is objectively in error. It is always right in the subjective sense.

In simpler terms, this means that a man may do something essentially wrong and yet be morally guiltless because, in his judgment, he was doing something good. The reverse is also true. A man may do something good and yet sin because he thought he was doing wrong.

The difference between the man with a good conscience and the man with a bad conscience lies in the attitude of the mind and soul toward God. The man with a good conscience knows that God's will is supreme in all things and has kept trying to live by this belief. The person with a bad conscience also recognizes the supremacy of God's will, but he has elected to obey his own will instead.

Thus, he brings upon himself a judgment he can never escape except through sorrow and repentance. Genuine reform always means the rebirth of conscience that has become dead through persistent sin, or the strengthening of a conscience that has been weakened by occasional defiance of the moral law.

SPACE
BELOW
Available
To any club or lodge wishing to make special announcements.
Through Courtesy of
of
THE RELISH
BAKERY
Have YOU Seen Our Complete Line of WEDDING CAKES?
Drop in Today and Examine OUR CAKES
All Sizes - All Prices
All Excellent Quality
PL. 5-9942
6356 Mission St.

CHAPEL CHOIR

The Chapel Choir will present a concert in the Marine's Memorial Theatre, Sutter and Mason, Saturday, June 23 at 8 p. m. Admission is by free ticket, available from any National Lutheran Council pastor or by calling JUniper 4-8501 or JUniper 4-0293.

GRADUATION

Parents and friends of Jefferson Elementary School children are invited to the graduation ceremonies to be held at Jefferson High School auditorium, 8 p. m. Friday, June 15.

SOLD
Real Estate
Insurance
By
J. PAUL GREEN
DALY CITY THEATRE BLDG.
6236 Mission St. Plaza 5 1000

BOUQUET FLORIST
AND NURSERY
Bertucci Brothers
7438 MISSION ST.
FLOWERS
For All Occasions
TREES, SHRUBS AND BEDDING PLANTS OF ALL KINDS
Business—PLaza 5-5747
Residence—PLaza 5-5040

Lawn Mowers
Sharpened - Rented - Sold
Central Hardware Supply
2123 Junipero Serra - PL. 5-1515
Between Westlake & Broadmoor

CELEBRATE WITH US
ANNIVERSARY SALE
featuring Super Values in Foods!

We of the Market Basket wish to thank all our customers and friends for their support during the past two years. In this, our second Anniversary Sale, we hope to show our appreciation through the SPECIAL LOW PRICES which have made us so many friends during the past two years. Although we are not the biggest store, we offer the best products at the best prices. Again, thank you for your continued patronage both over the past and the years ahead.

MARKET BASKET
5901 Mission St. 6318 Mission St.
Open 8 A. M. to 7 P. M.
June 14-20 - We reserve the right to limit

BISQUICK LARGE Pkg. 39¢
EGGS Large In Carton B's Doz. 55¢
BUTTER Buttercup Solid Grade "A" Lb. 69¢
S and W COFFEE Drip or Regular Grind Coffee will be Served Saturday Lb. 79¢

SAFE BUY MEAT CO.
Your Safe-Buy Meat Dept. proudly presents these low-low specials for our anniversary week-end sale. Come in and take advantage of these and our many other low prices, too numerous to mention in this advertisement. May we also take this opportunity to thank our many customers for their patronage this past year. We look forward to more years of serving you and endeavoring to please you.

Eastern, Sugar-Cured CORNED PORK SHOULDERS 39¢ lb
Rhode Island FRYING CHICKENS 49¢ lb
Pork SPARE RIBS Meaty - Small Sides 49¢ lb
Young tender FRICASSEE CHICKENS 49¢ lb
Kingan's Pack BACON Sliced 43¢ lb
Pork Loin ROAST lb. 53c Eastern - Fresh
Slab BACON Eastern - Half or Whole 55¢ lb
Kingan's Reliable HAMS (Shank half) lb. 55c
Fillet of SOLE lb. 59c Ocean Fresh - Skinless
ROAST Shldr. Rib lb. 73¢ Idaho Fed Beef

FREE SHOPPING BAGS of GROCERIES —GIVEN AWAY— For Our Anniversary Sale Saturday - 11 a.m. - 1 p.m. - 3 p.m. - 5 p.m.

MARGARINE Lb. 28c Nu Mello - Quartered - Foil Wrapped
Honor Brand Frozen Foods PEAS - CORN - SPINACH POTATOES 12 oz. Pkg. 17c
SALMON lb. can 49c Dixie Bell
FACIAL TISSUE 2 FOR 25c ZEE - 200 count

7 BIG BARGAIN DAYS
GROUP 4 PRICES

Pineapple JUICE 3 cns. 29c Del Monte - 11 oz. cans
FAB (with coupon) 14c Large Package
AJAX CLEANSER 11c
Grapefruit JUICE 29c Tree Sweet - 46 oz.

FATHER'S DAY-JUNE 17
FREE! BETTY CROCKER'S RECIPES FOR FATHER'S DAY GIFT BAKINGS

CRUSTQUICK 2 for 29c
BISQUICK 39c
Betty Crocker Cake Mixes
Party Cake 34c
Devils Food 34c
Ginger Cake & Cooky Mix 25c

— PRODUCE —
Potatoes .... 10 lbs. 34c U. S. No. 1 Shafter
Apricots .... 2 lbs. 23c Royal Fancy
Ital. Squash 2 lbs. 15c
Tomatoes .... 2 lbs. 29c

Retailers Warned - - Must Register Ceiling Prices

Less than 2 per cent of the 15,000 concerns selling services in Northern California have filed their ceiling prices with the Office of Price Stabilization, Homer F. Potter, San Francisco District Director, OPS, revealed today.

The balance must file their pricing data by June 16 or risk penalties, civil enforcement actions, and treble damages as provided by the Defense Production Act of 1950.

The wholesale and retail service trades and the supply industry are covered by Ceiling Price Regulation 34, Potter said.

Under CPR 34, owners and operators of firms selling services such as repairing, cleaning, renting, storing, processing, installing or any other act rendered for a charge at wholesale or retail must file a signed statement of their ceiling prices for each class of customer with the District OPS Office at 870 Market Street, San Francisco, by June 16.

Ceiling Prices for the industry, as defined in the regulation, are the highest flat prices charged by the individual firms during the base period, December 19, 1950, to January 26, 1951, to each class of customer, Potter stated. The ceiling price is the base period rate or pricing method. Any commodity previously furnished as a part of the service must continue to be so furnished, according to the regulation.

Wholesalers and retailers covered by CPR 34 may not increase any price or rate for services above the ceilings to each class of customer, nor may they discontinue price differentials, discounts, allowances or make any additional charges for services that they did not make in the base period, Potter said.

The regulation provides that all firms covered must:

1. Post their ceiling prices in a clearly visible place in the retail establishment by June 16, 1951.

2. Prepare a statement of their ceiling prices for each class of customer, in duplicate, giving name and address of firm, signed by the officer or owner of the establishment. The original is to be mailed to the District OPS Office at 870 Market Street, San Francisco, and the duplicate must be kept on file at the establishment and available for inspection at all times.

3. Prepare for examination by OPS all records regarding their prices, rates or pricing methods.

Salmon anglers on party boats operating out of San Francisco have been having some excellent luck lately, reports the National Automobile Club.

San Francisco's warmest days are only about 11.5 degrees higher in temperature than the coolest days.

Do You Know Your History?

CAN YOU IDENTIFY these famous historical characters? Sart working on it today. It's the first contest that offers absolutely nothing!

WRONG ANSWERS: (1) Cleopatra. (2) Samson and Delilah, (3) Lillian Russell. (4) Queen Elizabeth.

(For the right answer, turn this page upside down.)

RIGHT ANSWER: All are history making Judy Canova of NBC's Saturday night radio fame!

S. F. Banks Plan Saturday Closing

Nine major San Francisco banks this week announced they will begin Saturday closing on July 7.

Other local banks indicated they might follow suit. Bank of America officials, however, rejected the plan. The Saturday closing move came after the decision of the San Francisco Clearing House Assn. to go on the five-day week. It left each individual bank the right to follow suit or not.

The banks which will initiate the five-day week next month are: American Trust Company, The Anglo California National Bank, the Bank of California, Bank of Montreal, Canadian Bank, Crocker First National Bank, Hong Kong and Shanghai Banking Corp., Pacific National Bank and Wells Fargo Bank & Union Trust Co.

"The Incas" Show At. S. F. Academy

"The Incas," a photographic exhibition prepared by the editors of Life Magazine, went on display at the California Academy of Sciences in Golden Gate Park here this week.

The show is made up of photographs by Life's veteran photographer, Frank Scherschel. Captions and running text provide a story sequence of the Inca civilization which vanished 400 years ago. It has previously been exhibited at the New York American Museum of Natural History and the Metropolitan Museum of Art.

The local display will continue until the end of June, Academy officials said.

KEEP SPEED DOWN

It is a truism that it is speed that usually determines the extent of personal injury and property damage in the event of an accident, declares the National Automobile Club. When driving on our streets and highways, keep your speed down. By doing so you will help keep yourself safe.

San Francisco's municipal railway now operates 1128 vehicles of all types.

YOU ARE CORDIALLY INVITED TO ATTEND
9:30 A. M. Sunday School and Bible Class
10:45 A. M. Divine Worship
BETHEL LUTHERAN CHURCH
2525 ALEMANY BLVD.
Rev. Herbert P. Schroeder, Pastor
Telephone: JUniper 7-2525

Mix-Kwik
Concrete
Central Hardware Supply
2123 Junipero Serra - PL. 5-1515
Between Westlake & Broadmoor

FOR BETTER SERVICE - - -

PLaza 5-3738
3-Day Regular Laundry and Cleaning Service
Special 6-Hour Cleaning Service

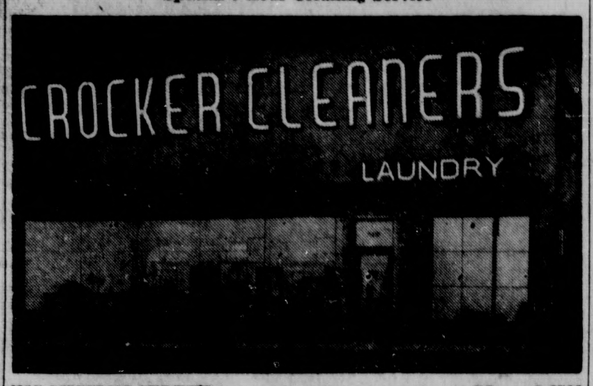

6215 MISSION STREET PLaza 5-3738

HARRYS MARKET
6524 MISSION STREET
Quality Foods at Lowest Prices
Buy NOW and STRETCH YOUR DOLLAR!

WELLMAN COFFEE 1 lb. can 81c
Drip or Reg.
Pillsbury Pie Crust Mix, 9 oz. pkg. 27c
PEACH HALVES - No. 2½ can 25c
Del Monte
Trupak Peas, No. 303 - Choice Qual..... 2 for 33c
MARGARINE 29¢ lb.
Lady's Choice, Colored Cubes - Fresh
Preserves, Apr. & Pineapple, 16 oz. 20c
BABY FOODS 3 FOR 23c
Gerber's or Heinz - Strained
Stryker's Soap Powder, lge. pkg. 25c
MARIN-DELL BUTTER 75¢ lb.
Fresh - Cubes - 1st Grade "AA"
NULAID EGGS - Large doz. 67c
Grade "AA" - Finest - Fresh - in cartons
Choice WINES - BEER - Quality DELICATESSEN FOODS
We Reserve the right to limit

for Dads of Distinction

Haller's SRS - 86 proof 5th $2.98
Bourbon De Luxe 5th $4.19
Straight Kentucky Bourbon
Hill & Hill 5th $4.13
Kentucky Blended Whiskey - 93 proof
Old Hermitage 5th $4.49
Kentucky Straight Bourbon - 90 proof
P. M. DeLuxe Full Quart $4.34
Gilbey's Gin 5th $3.22
Old Plaid - 6 yrs. old 5th $3.89
Blended Scotch Whiskey
Odet Brandy 5th $3.99
20 Years Old - French Import
Buy the Case and SAVE two ways—
1. Beat the New Federal Tax
2. Save 10 per cent (on many brands)
ICE COLD BEER and MIXERS
We Deliver
GEROLDS
6379 Mission St. PL 5-9964
(Open Daily including Sunday)

PALACE UPHOLSTERING SHOP
New chesterfield sets made to order. Chesterfield sets recovered
Free Estimates
5791 Mission Street
JUniper 4-2471

HOPMAN ELECTRIC and RADIO
R.C.A. VICTOR RADIO
R.C.A. VICTOR TELEVISION
$169.95
WEEKLY PAYMENTS AS LOW AS $2.50
(WE CALL AND DELIVER)
6299 Mission Street
PLaza 5-3300

Budget SAVING Stores
6001 MISSION ST., Daly City SFG
Free Delivery
For Orders over $5.00 at 3 p.m.
Open Daily 9 a. m. to 7 p. m.
Prices Effective Thurs., Fri., Sat., June 14-15-16

Save TIME... WORK... MONEY...

SAVE on MEAT
Dennison's MEAT-RICH CHILI CON CARNE without beans 33c

SAVE on MEAT
Dennison's MEAT-RICH SELECT BEEF WITH VEGETABLES 44c

SAVE on MEAT
Dennison's MEAT-RICH SPAGHETTI AND MEAT BALLS 23c

SAVE on MEAT
Dennison's MEAT-RICH MEAT BALLS WITH GRAVY 44c

Looks good! Tastes good! IS good!
OUR TOP QUALITY GRADE A MEAT
FARMERS MEAT CO.
6386 Mission 6001 Mission
Smoked Picnic, Cudahy HAMS 43¢ lb.
Fresh Pork Links
Frankfurters
Garlic Wurst
Stick Bologna 59¢ lb.
Best Food - 8 ounce FRENCH DRESSING 20c
Rose Bowl - Half Slices PINEAPPLE No. 2 tin 23c
Valley Bloom APPLE SAUCE No. 2 Tin 2 FOR 25c

PORK & BEANS 19c
No. 2½ Tin - Dennison's
BEANS 16-oz. Tin 2 FOR 25c
Dennison's Ro-Ho

BAKE A CAKE FOR DAD!
FATHER'S DAY, SUNDAY JUNE 17th
SWANS DOWN INSTANT CAKE MIX .
SWANS DOWN DEVIL'S FOOD MIX .
29c

PRODUCE
BANANAS ..... 2 lbs. 29c
Golden Ripe
CANTALOUPES ..... lb. 6c
Pink Meat - Sweet
ZUCCHINI ..... 2 lbs. 15c
Extra Fancy
TOMATOES ..... 2 lbs. 25c
Good Slicing

DOG FOOD 3 FOR 25c
Animal Fare, Regular Tin
RICE 1 lb. 18c 2 lbs. 35c
Tru Pak, long grain
PINEAPPLE JUICE 13c
Del Monte - No. 2 Tin
SLICED BEETS - 303 tin 2 FOR 25c
Libbys

Your Beauty IS OUR DUTY

HAIR STYLISTS
We are guided by your summer activities and will fashion a comfortable, practical and glamorous 'hair-do' best suited to you and your needs.

LE RAE BEAUTY SHOP
Evening Service By Appointment
6290 Mission Street PLaza 5-7655

KEYS LOST?
We Make Originals For House, Cars, Trunks, Lockers, Etc. Keys Duplicated, Combinations Changed.
LAWNMOWER DULL?
We Sharpen, Adjust, and Repair. Modern Equipment Used. All Work Guaranteed.
DAD'S LOCKSMITH & FIXIT SHOP
5296 Mission St., San Francisco
JU. 7-3344

$6.95
Buys A 9x12 Lino. Rug
The RUG MAN
Charles E. Bried Co.
PLaza 5-5840 178 School St.

Service and Professional Directory

AUTO SERVICE

DALY CITY HANCOCK SUPER SERVICE
3358 SAN JOSE AVENUE
PLaza 5-3700 Joe Lewkowitz

THE GAS-U-MAT
5-MINUTE AUTOMATIC CAR WASH
21st cor. Junipero Serra Blvd.

JAMES E. DONAHUE
DE SOTO - PLYMOUTH
Sales and Service
6232 MISSION STREET
PLaza 5-1904

HARRIS BROS. AUTO BODY WORKS
5990 MISSION STREET
Fender and Body Work
Radiator Cleaning & Repairing
PLaza 5-6954

Washing Greasing
Auto Repairing
LOMBARDI AUTO SERVICE
6498 Mission St. PLaza 5-6700

IMPEARTRICE BROS.
KAISER-FRAZER DEALER
931 MISSION ST. PLaza 5-3760

Frank Rehe and Staff
FRANK'S UNION SUPER SERVICE STATION
GUARANTEED STOPWEAR LUBRICATION
6200 Mission St. PLaza 5-2558

A. L. TIMOSSI
TIMOSSI MOTORS
CHRYSLER - PLYMOUTH
Dealer
6868 MISSION ST. PL. 5-5600

Ford
Sales - Service - Parts
NEVILLE MOTORS
PLaza 5-4813
7360 Mission Street
Daly City, California

WILLYS - Jeeps - Trucks
Sales and Service
Al Palen Motors
JEEP HEADQUARTERS
5900 Mission St. JU 4-8567

CHEVRON GAS STATION
ARNESON'S CHEVRON SERVICE
Cor. MISSION & SCHOOL STS.
Atlas Tires and Batteries
We'll take better care of your car!
PLaza 5-9862

Peter Venturino
PACKARD GMC
SALES and SERVICE
5975 Mission Street
JUniper 7-4848

CITY TIRE CO.
RECAPPING DONE WITH COLD RUBBER
112 Sagamore St.
JUniper 4-8723

TURMAN PONTIAC
GOODWILL USED CARS
1101 MISSION ST. PL. 5-0699

GAMBLES WESTERN AUTO SUPPLY CO.
"Always Better Buys at Western Auto Supply Co."
2394-98 Junipero Serra Blvd.
PL. 5-4670

CONTRACTORS—BUILDING TRADES

A. Milano
DALY CITY LIME & CEMENT CO.
399 Templeton Avenue
JUniper 7-8348

DOLAN BUILDING SUPPLY CO.
Lumber - Doors - Windows
Plumbing - Roofing
"New or Equal"
6939 Mission Street
PLaza 5-6300

A. M. HARRISON
PLUMBING and HEATING
HOME APPLIANCES
Sales and Service
5750 Mission St. DE 3-1991

Phone PLaza 5-1237
W. T. (Bill) Kennedy
Kennedy Electric Co.
Industrial - Commercial
Domestic Wiring
Motors - Fixtures
6239 MISSION STREET

PACIFIC COAST AGGREGATES
BUILDING MATERIALS
Sand - Gravel - Crushed Rock
Readymixed Concrete
2293 Junipero Serra Blvd.
PLaza 5-2990

JUniper 4-4771 Free Estimates
Albert M. Rosenberg
CONTRACTOR
Painting and Decorating
973 Brunswick Street
Daly City 25, Calif.

CLASSIFIED ADS FOR RESULTS
Phone PLaza 5-4321

Plumbing Heating
THOMAS A. TROMBORG & SON
Expert Repair Service
6512 MISSION STREET
PLaza 5-3110

PLaza 5-0200
In case no answer call
EX. 2-0155
E. CARDELLINI
Daly City
PLUMBING and HEATING
10 Shakespeare Street

GIGLI CO.
Plumbing & Heating Contractors
Everything in Supplies
6842-44 MISSION ST. PL 5-6249

American Roof Maintenance
"FINEST MATERIALS FOR THE BEST"
6281 Mission St. PL 5-3888

WESTERN WEATHERSTRIP CO.
7108 Mission St. PL 5-4374

APPLIANCES—RADIOS *RADIO SERVICE*

T. R. HOPMAN
Electrician
RADIO SERVICE
PLaza 5-3300

G. A. Anderson
Anderson Refrigeration Service and Appliances
7046 Mission St. PLaza 5-2525 PLaza 5-6055

Dependable Radio Repairs
BYRNE
6241 Mission Street
PLaza 5-1900

BELLI BUICK CO.
HOME APPLIANCES and SPORTING GOODS
7400 Mission St. PL 5-5500

INSURANCE—REAL ESTATE

ALEMANY REALTY CO.
6235 Mission Street
Opposite Daly City Theatre
PLaza 5-6400

A. J. GAGGERO
INSURANCE
7377 Mission Street
PLaza 5-6644

PAUL G. SELMI
REAL ESTATE - INSURANCE
NOTARY PUBLIC
39 Wellington Avenue
PLaza 5-5800

ANDREW VIRENO
Resident Agent
Real Estate and Insurance
6196 Mission Street
Residence PL. 5-2477

SERRA REALTY
List Your Homes With Us
2700 JUNIPERO SERRA BLVD.
PLaza 5-3221

J. Paul Green
Insurance - Real Estate
Public Relations
Daly City Theatre Bldg.
6236 Mission St. PLaza 5-1000

Selling?
McCarty Real Estate
List With Us
2125 Junipero Serra Blvd.
PLaza 5-1411

George Lagomarsino & Co.
INSURANCE OF ALL KINDS
1226 23rd Ave.
San Francisco LOmbard 4-1997

Weststates Realty Co.
Cash For Your Property
4700 Mission St. JU. 5-5863
San Francisco

FURNITURE

THE RUG MAN
CHARLES E. BRIED CO.
Cleaning & Repairs
Sales & Installations
178 SCHOOL ST. PL. 5-5840

RHODES & COLE
Nationally Known Rugs
PRICES TO SUIT EVERYONE
4690 Mission St. JU 4-2110

ENTERTAINMENT

"Vince" "Fred"
Free Delivery Service on Liquor
PLaza 5-9988
GELSI'S CAVERN
We carry the finest assortment of wines, liquors, and beers in town at the lowest possible prices.
6278 MISSION ST., DALY CITY

TOM MITCHELL'S
CLUB CASINO
DINNER DANCING
COCKTAILS
6192 Mission St.

Daly City Billiard Parlor and Fountain Lunch
6380 MISSION ST. PL. 5-9840

where bankers to bohemians meet
6630 CLUB
6630 Mission St. PL. 5-9932

HARDWARE—PAINTS

M. E. Nemitiel
DALY CITY HARDWARE
Tools - General Household Supplies - Paints
6309 Mission PLaza 5-6530

MISSION PAINT STORE
Complete Line of Dutch Boy Paint Products
Wallpaper and Sundries
6283 Mission St. PLaza 5-2553
Opposite The Bank

A. Arnaudo L. Da Valle
SHANNON HARDWARE & APPLIANCE CO.
SALES AND SERVICE
6370 Mission Street
Store: PL. 5-1200 Res: PL. 5-3129

GERRANS PAINT STORE
Complete Line of Paint, Wallpaper, and Sundries
164 SCHOOL STREET
Between
Mission and Junipera Serra Blvd.

OPPERMANN the PLUMBER MAN
180 School Street
PLaza 5-5582 PLaza 5-6115
Jobbing and Alterations
Parts - Supplies - Service

Classified Ads Bring TOP Results
Phone PL. 5-4321

Everything In Hardware
CENTRAL HARDWARE SUPPLY
Between Westlake & Broadmoor
2123 Junipero Serra Blvd.
PLaza 5-1515

THEATRES

DALY CITY THEATRE
Mission & Flournoy
YUkon 6-2112

SERRA THEATRE
BETTER MOVIES
2530 JUNIPERO SERRA BLVD.
PLaza 5-1455

EL RANCHO DRIVE-IN
Junipero Serra Blvd. at El Camino Real
FINEST MOTION PICTURES

BEAUTY SHOPS

Evenings by Appointment
Daly City Beauty Shopoe
6315 MISSION STREET
Hours 9 to 5
LYNNE BOSKEY PL. 5-0902

EDNA'S BEAUTY SALON
Machine, Machineless, Cold Waves and Hair Tinting
7119 Mission St.
Phone PLaza 5-2985
Daly City 25, Calif.

THE BEAUTY COTTAGE
NO FINER BEAUTY SHOP ANYWHERE!
1491 Ocean Avenue
JU 7-5738

Le Rae Beauty Shop
EVENINGS BY APPOINTMENT
6290 Mission St. PL 5-6210

RESTAURANTS COFFEE SHOPS

ICE CREAM AND SOFT DRINKS
SNO-MAN DRIVE-IN
7199 MISSION STREET

DALY CITY COFFEE SHOP
FOR GOOD MEALS
PLaza 5-2657
John Sacaldasis

MARIE'S and PAT'S
COFFEE SHOP
6005 Mission DE. 3-9903

Fine Family Meals
At Reasonable Prices
RAY'S COFFEE SHOP
6286 Mission Street
PLaza 5-9824

GARDEN SUPPLIES—FLORISTS

VIOLA SEED COMPANY
GARDEN, GROWER AND PET SUPPLIES
Wholesale and Retail
5894 Mission St. JUniper 5-8234

Fred Lagomarsino
SCHOOL STREET NURSERY
Flowers and Plants of All Kinds The Year Around
213 School Street
PLaza 5-6818

FLOWERS for ALL OCCASIONS
TANFORAN FLORIST
6178 Mission Street
PLaza 5-1818

Bouquet Florist and Nursery
Cut Flowers for All Occasions
7438 MISSION ST. PL 5-5747

GROCERY STORES

MARKET BASRET
GROCERIES - PRODUCE
MEATS - DELICATESSEN
5901 Mission St., Cor. Acton

FARMER'S MEAT CO.
QUALITY MEATS
GROCERIES and DELICATESSEN
6386 Mission St. PLaza 5-1507

LUCCA MARKET
7370 Mission St. PLaza 5-6102
Best Quality Meats, Fruits
Vegetables and Groceries

B. Martin
MARTIN'S EGG STORE
FRESH EGGS - BUTTER
Highest Quality - Lowest Prices
11 Hillcrest Drive
PLaza 5-6892

GENEVA HEALTH FOODS
1186 GENEVA AVENUE
San Francisco

PLaza 5-0497
MID CITY MARKET
6716 MISSION STREET
CHOICE MEATS, GROCERIES and PRODUCE

HILLTOP MARKET
6315 MISSION STREET
Quality Meats, Fish, Poultry, Vegetables and Groceries

County Line Market
MEATS - POULTRY
GROCERIES
PLaza 5-4628
6000 Mission Street

BELLI MARKET
FINE LINE OF FOODS
7283 Mission St. PLaza 5-0664

Hillside Fish and Poultry Market
Fish, Fresh Eggs & Poultry
PLaza 5-4909 6644 Mission St.

GROCERIES, FROZEN FOODS
WINE and BEER
HARRY'S MARKET
6524 MISSION STREET
PLaza 5-0810

ASSOCIATED POULTRY CO.
FRESH POULTRY
7339 MISSION ST. PL. 5-5868

Town & Country Food Center
Comparison Will Prove We Have The Best At The Lowest Prices
Westlake Town & Country Center

CLASSIFIED ADS FOR RESULTS
Phone PLaza 5-4321

CLEANERS

Harry Willis
DALY CITY CLEANERS
6287 Mission Street
PLaza 5-5261

TWIN CLEANERS
EXPERT DRY CLEANING
6772 Mission St. PLaza 5-5200

DRY GOODS—APPAREL

Apparel
WOMEN'S and GIRLS' APPAREL
GLEASON'S DRESS SHOP
6335 Mission St. PLaza 5-5636

DUBINS
Mens and Boys Shop
Dress and Sports Wear
6274 Mission Street
JUniper 4-4164

Kaye Abrami
KAYE'S SMART SHOP
LADIES' APPAREL INFANTS' WEAR
66 School Street
PLaza 5-3710

Henry Warshawski
WARSHAWSKI'S DRY GOODS
Furnishings - Shoes
6340 Mission Street
PLaza 5-0201

R & R BABY SHOP
QUALITY CLOTHES FOR SMART KIDDIES
6268 MISSION ST. PL 5-2703

MODE O'DAY
Dresses - Lingerie - Hosiery
6428 Mission St. PL 5-0617

Virginia's Apparel Shop
Blouses, Skirts, Slacks, Hose
Lingerie
6207 Mission St. PLaza 5-6837

O'Brien Men's & Boys' Clothing Store
"Clothes to Please the Man of the House . . . Regardless of Age"
6201 Mission St.

SHOES

KARL'S SHOE STORE
6422 MISSION STREET
Men's Ladies & Children's Shoes
At Reasonable Prices

Classified Ads Bring TOP Results
Phone PL. 5-4321

DRUG STORES

Elton A. McGraw
McGRAW BROTHERS
Prescription Pharmacists
"The Corner Drug Store"
6300 Mission Street
PLaza 5-6226

BROADMOOR PHARMACY
OPEN EVERY DAY UNTIL 10 P. M.
Free Delivery
2388 JUNIPERO SERRA BLVD.
PLaza 5-5633

DONESON'S
YARDAGE — Sew & Save
315 Rolph St. San Francisco

SPECIAL SERVICES

M & S
LOW PRICED USED CARS
5440 Mission St. DE. 3-996(
San Francisco

FIGURINE and PAINTING INSTRUCTION
Roma's Dresden Craft
5701 Mission Street
JU 7-8383

DALY CITY BLIND AND SHADE
WINDOW DECORATORS
30 Hillcrest Drive
PLaza 5-3100

KIDDIE VILLE
"Everything for the Kids"
2376 Junipero Serra Blvd.
PLaza 5-3013

DALY CITY PET SHOP
"EVERYTHING IN PET SUPPLIES"
6277 Mission St. PLaza 5-1807

Classified Ads Bring TOP Results
Phone PL. 5-4321

B. Lasswell & I. Lasswell
W. C. LASSWELL & CO. Morticians
6154 Mission Street
PLaza 5-0660

Joseph Sarto
VILLA SANITARIUM
Vale and Werner Streets
PLaza 5-0411

LAKESIDE DANCING ACADEMY
BALLET CLASSES
GROUP BALLROOM CLASSES
JU 7-6108 JU 4-9608
107 Sagamore St.

PICTURES FOR ALL OCCASIONS
MYRA
6275 Mission Street
Apartment No. 1
PLaza 5-3200

Liquors
GEROLDS
Most Modern Store In Town
6379 Mission Street
Near the Library

WASHETTE
Self Service Laundry-Fast Service
20 Minutes
26 Hillcrest Drive PLaza 5-1715

Pullman Seats Made To Order
MISSION BEDDING & UPHOLSTERING CO.
4935 Mission St. DElaware 3-5644

HILDA'S CAKE SHOP
ONLY THE FINEST PASTRIES
7388 Mission Street
Daly City

A New Driving Thrill

STUDEBAKER
Commander V-8

WM J SWEENEY & SONS
6800 Mission St., PL 5-6500

Flying Fish

Sierra Lakes Get Trout By Airplane

More than two and a half million trout will find new homes in California lakes when the Division of Fish and Game takes off this week on its annual aerial fish planting mission.

The fingerlings will be dropped in 579 Sierra lakes between Kings Canyon National Park in Fresno County and the Marble Mountains Primitive Area in Siskiyou County. The three to five-inch brook and rainbow trout are dropped harmlessly from an airplane flying at heights of 250 to 800 feet.

The largest regional planting of 625,000 fish will be supplied by the Division's Tahoe hatchery for dropping in 120 lakes of the Tahoe-Desolation Valley area. "Operation Flying Fish"—the largest aerial planting program in the Nation—will wind up August 2.

Earl Leitritz, State hatchery supervisor, stated that the fingerlings will provide certain sport for thousands of anglers next year—and may be worth taking home this season.

It has been estimated there are 10,027,000 acres of woodlands and grass in California.

WHEN CARS GET AGED

That difference in acceleration when cars have seen considerable service without mechanical attention is owing, according to the National Automobile Club, to a cause that the car owner forgets: the spark plugs. The thousands of miles of functioning under high temperature results in burned electrodes. The gap becomes widened and the plug loses its usefulness.

ALBACORE CATCH FOR 1950

Sport fishermen on public party boats operating out of California ports brought back more than one hundred and fourteen thousand albacore during 1950, reports the National Automobile Club.

ALPINE COUNTY TROUT

Trout anglers have been having some first-rate sport during the past few days along Markleeville Creek in Alpine County, reports the National Automobile Club.

Avila, in San Luis Obispo County, was once famed as a rendezvous for Pacific pirates.

Imports of water into the San Francisco Bay Area during 1948 averaged 198,000 acre feet.

NOTHING SATISFIES MORE THAN RICH HOME MADE ICE CREAM

½ Gallon - $1.00
Six Delicious Flavors
Vanilla
Chocolate
Strawberry
Chocolate Chip
English Toffee
Rocky Road

THE RELISH BAKERY
OPEN SUNDAYS
Hours: 6:30 a.m. to 10 p.m.
CLOSED MONDAYS
6356 Mission St. PL. 5-9942

DOLAN
6939 Mission Street
Opposite Jefferson Union High School

BUILDING
supplies in "new or equal."
Lumber, Doors, Windows Wall Board, Roofing, Plumbing Fixtures, Pine, Fittings, Toilets

Auto Glass
PROPERLY REPLACED

COLMA AUTO GLASS
7244 Mission St. PL 5-0818

SAFEWAY'S June Jamboree

2ND BIG WEEK!
LOW PRICES
BIG BUYS

PRICES GOOD JUNE 14—15—16 IN San Francisco
Prices including produce and meat subject to price changes made necessary by market fluctuations or ceiling price changes.
All items subject to stock on hand Right to limit reserved

Spring House Butter 1st Quality—Cubes—1-lb. Carton 73¢

CHERUB MILK Evaporated—Tall Cans 3 for 35¢

GRADE A EGGS Breakfast Gems Large, Carton, Dozen 63¢

C & H CANE SUGAR 5-lb. Bag 45¢ 10-lb. Bag 85¢

Challenge Salad Oil	Quart Glass	67¢
Del Monte Corn	Golden Cream Style No. 303 Can	2 for 29¢
Sugar Belle Peas	No. 303 Can	3 for 50¢
Strawberry Jam	Wilson's—12-oz. Glass	25¢
Tide Suds Powder	Large Pkg. 29¢	Giant Pkg. 79¢
Pineapple Juice	Libby's No. 2 Can 2 for 25¢	46-oz. Can 29¢
Apple Sauce	North Coast Brand—No. 303 Can	10¢
Lunch Meat	Rath's—Black Hawk—12-oz. Can	39¢
Dalewood Margarine	Colored Cubes 1-lb. Carton	29¢

FOR TASTY SALADS

Sandwich Spread	Lunch Box Quart Glass	69¢
Fremont Trail Olive Oil	Pint Glass	75¢
Tomato Aspic	Glorietta—13½-oz. Can	23¢
French Dressing	Girard's Wine or Regular 8-oz. Glass	29¢

FOR THRIFTY MEALS

Torpedo Grated Tuna	No. ½ Can	23¢
Kraft Dinners	7¼-oz. Package	2 for 25¢
M J B White Rice	Long Grain—2-lb. Package	39¢
Sunny Hills Beans	Pink—1-lb. Cello	2 for 29¢

CHECK THESE BUYS

Corned Beef Hash	Silver Skillet 16-oz. Can	39¢
Peanut Butter	Skippy—14-oz. Glass	35¢
Heinz Ketchup	14-oz. Bottle	25¢
Grapefruit Juice	Town House No. 2 Can 11¢	46-oz. 24¢
Breakfast Sausage	Rath's Black Hawk 8-oz. Can	39¢
Mushrooms	Quaker State—Pieces & Stems 2-oz. Can	15¢
Irish Potatoes	Beverly—No. 2 Can	2 for 23¢
Dill Pickles	Finer Made—24-oz. Glass	25¢
Orange Juice	Full O'Gold No. 2 Can 15¢	46-oz. 33¢
Flapjack Flour	Albers—40-oz. Package	34¢

WHOLE ROAST COFFEES

AIRWAY 1-lb. Bag 77¢ 2-lb. Bag 153
NOB HILL 1-lb. Bag 79¢ 2-lb. Bag 157

VACUUM PACKED

Edwards Coffee 1-lb. Can 84¢ 2-lb. Can $1.65

SAFEWAY GUARANTEED MEATS

Beef Pot Roast	Shoulder Blade or Round Bone Cut U. S. Choice Grade—Lb.	69¢
Fresh Drawn Fryers	Fully Cleaned Pan Ready —Lb.	69¢
Corned Picnics	Tasty Mild Cure, Short Shank—Lb.	39¢
Sliced Bacon	1-lb. Layers—Standard Quality Mild Eastern Cure—Lb.	53¢
Frankfurters	Skinless—Bulk or Cello Package First Quality—Lb.	65¢
Lunch Meat	Large Assortment—Lb.	69¢
Pork Loin Roast	Large Loin or Blade End Cut—Lb.	55¢
Ground Beef	Extra-Lean Sanitary Visking Casing—Lb.	65¢
Lamb Roast	SHOULDER Square Trim—Neck Removed Half or Whole Cut—Lb.	69¢
Sirloin Steaks	Round or Flat Bone Cuts—Lb.	$1.12
Fillet of Sole	Tasty, Waste-Free Fish—Lb.	59¢
Pork Link Sausage	Seasoned Just Right—Lb.	65¢

Other Good Buys

Tomato Sauce	Del Monte—8-oz. Can	5¢
Chatham Cheese	Sharp Cheddar 1-lb. Bulk	69¢
Salad Dressing	Kraft Miracle Whip Pint Glass 33¢	Qt. Gl. 63¢
Mayonnaise	Best Foods Pint Glass 42¢	Quart Glass 69¢
Macaroni or Spaghetti	Spun Gold 2-lb. Package	35¢

CRAGMONT BEVERAGES
ORANGE SODA or ROOT BEER
Quart Bottle (Plus Deposit) 2 for 27¢ 12-oz. Bottles 6 for 29¢

Burgermeister Beer	11-oz. Bottle (No Deposit)	2 for 29¢
Root Beer	Belfast 11-oz. Bottle in Carry Home Ctn.	6 for 33¢ Quart Bottle 2 for 35¢
Orange Drink	Green Spot—46-oz. Can	27¢
Koolaid	Beverage Powders—Assorted Flavors Package	3 for 14¢
Tea Bags	Canterbury—O. P. Carton of 48	49¢

FROZEN FOODS

SNOW CROP OR "19" BRAND	Orange Juice Reg. Can—Cut Corn or Peas 10-oz. Package	2 for 33¢
Lima Beans	Fordhook—Birds Eye 12-oz. Package	31¢
Spinach	Birds Eye—16-oz. Package	23¢
Orange Juice	Minute Maid—6-oz. Can	23¢
Ice-Cream-Sherbet	Party Pride (Half & Half) Quart Carton	35¢
Ice Cream	Party Pride—Quart Carton	43¢

Guaranteed Fresh Produce
you're sure to enjoy the many tasty produce treats now at your Safeway

POTATOES	White Rose—New Crop, U. S. No. 1	10 Lbs. 39¢
VALENCIA ORANGES	Thin-Skinned Southern	5 Lbs. 39¢
GOLDEN RIPE BANANAS		2 Lbs. 29¢
CANTALOUPES	Luscious and Sweet. From Imperial Valley—Lb.	9¢
Crisp Celery	Green Stalks. Southern California—Lb.	7½¢
Desert Grapefruit	Arizona or Coachella Valley—Lb.	5¢
Cucumbers	Fancy Shed Pack. Washed and Waxed	2 Lbs. 15¢
Radishes & Green Onions	Bunch	5¢
Yellow Onions	New Crop—Fine Quality	3 Lbs. 19¢
Fancy Apricots	Royal Variety—	2 lbs. 25c

SWIFT'NING SHORTENING	STRONGHEART DOG FOOD	WHITE MAGIC SOAP	CAMAY TOILET SOAP	WHITE KING SOAP	TREND SUDS POWDER	SUCHARDS CANDY BARS	HILLS BROS COFFEE
3-Lb. Can 99¢	No. 1 Can 10 for 89¢ (Case of 48 Cans, $4.19)	Large Pkg. 27¢ Giant Pkg. 53¢	Regular Bar 3 for 25¢ Bath Bar 2 for 25¢	Large Pkg. 29¢ Giant Pkg. 59¢	Large Pkg. 23¢ Giant Pkg. 59¢	Almond Chocolate 3 for 10¢ (Box of 24 Bars, 79c)	1-lb. Can 87¢ 2-lb. Can $1.72

Watch your savings add up when you shop SAFEWAY

Special Antelope Hunting Season Permits Available

California hunters have until July 25 to get their applications to the Sacramento office of the Division of Fish and Game for one of 550 chances to bag a male antelope during a special fall hunting season just announced by the Fish and Game Commission.

In keeping with its every-other-year antelope hunting party, the Commission set the 1951 season between September 1 and 10 in Modoc and Lassen counties. Permit holders are expected to harvest an estimated 350 to 400 surplus bucks from the herd of approximately 4500 animals. An additional 100 antelopes will be live-trapped and transplanted in suitable areas of Mono County.

Applying on a special form now available at Division offices and license agencies, licensed California hunters who have not received an antelope hunting permit since 1940 will take their chances in a public lottery-type drawing to be held in Sacramento early in August. Successful applicants whose number is among those of blocks of 50 drawn from a wire cage will pay a fee of $7.

As applications are received by the Division, they will be serially numbered. Applications of two individual sportsmen may be submitted in one envelope to better assure a chance of hunting with a friend. Employees of the Division are not eligible for a permit.

Don't Kill A Child During Vacation

The California Highway Patrol today asked motorists to be especially watchful for children now that the long Summer vacation has begun. With the closing of schools youngsters can be expected to be playing almost anywhere, often in unexpected or unsafe places.

Drivers were urged by the Patrol to drive slower than usual on residential streets, near parks and playgrounds, and wherever children are about.

"While child safety is admittedly a parental responsibility, motorists have a very real responsibility also," the Patrol declared. "Children should be taught to play in safe areas only, and never in the street. But regardless of proper instruction, children by their very nature are impulsive and at times thoughtless. Whether they are riding bicycles or playing in the parkway, drivers can never be sure what they will do.

"The only safe and proper thing to do is to slow down when children are near. In an accident involving a child the motorist is often legally blameless. If a driver, by going a little slower could have avoided striking a child who suddenly darted in front of his car, his grief will not be assuaged by the fact that he was legally free of blame."

Three states produce mustard seed on a commercial basis — California, Montana and Washington.

DANA POINT

Dana Point, located in Orange County, is reported by the National Automobile Club to have been named after Richard Henry Dana who described this location in his book, Two Years Before The Mast.

Flys - Flys - Flys
"Fly Time"
Tension Tite Window Screens
Central Hardware Supply
2123 Junipero Serra - PL. 5-1515
Between Westlake & Broadmoor

DIRTY RUGS
Made To Look Like New
The RUG MAN
Charles E. Bried Co.
PLaza 5-5840 178 School St.

Where Something Is ALWAYS Cooking!
GOOD FOOD AT SENSIBLE PRICES
On our menu for breakfast - lunch and dinner
RAY'S COFFEE SHOP
6286 Mission PL 5-9824

Free Bus Transportation, Daly City, Colma, Garden Village to Bible School.
9:45 Bible School
6:30 p.m. Youth Meetings
11:00 a.m. Morning Worship
7:45 p.m. Evangelistic Service
7:45 p.m. Wed. Prayer Meeting
— Nursery for Infants —
CALVARY BAPTIST CHURCH
Mission and Morse Streets
Gilbert Bellshaw, Pastor
KSAN
8-9 Sunday nights
Phone JU 5-4123
Home: JU 4-0299

EL RANCHO DRIVE-IN THEATRE
Plaza 5-5000
Today thru Tuesday
JUDY HOLIDAY
Academy Award Winning Performance
—in—
"BORN YESTERDAY"
—with—
William Holden - Broderick Crawford
—also—
"SWORD OF MONTE CRISTO"
In Color
—with—
George Montgomery - Paula Corday
Junipero Serra at El Camino

AUTO SERVICE
ACCESSORIES AND PARTS
FOR ALL CARS
Reline Brakes
Every 5000 miles--have your wheels packed, and your brake linings inspected. Those are factory recommendations! Don't wait until your brakes fail--come in for a check-up, and be safe! For complete car care, call...
TOWING SERVICE
LOMBARDI PL. 5-6700
EMERGENCY ROAD SERVICE STATION
Auto Service 6498 Mission

INSURANCE - All Kinds
(ALL CAPITOL STOCK COMPANY)
For the Best and Most Reliable Service see
GEORGE LAGOMARSINO & CO.
Notary Public Income Tax Service
Insure your entire family against law suits due to negligence both at home and away from home up to the sum of $10,000 for the very low cost of $10 per year. (Includes $250 medical payments for each person irrespective of legal liability.)
Not affiliated in any way with Lagomarsino & Co., also known as William Lagomarsino & Co.
1226 23rd Ave., San Francisco, Calif. LOmbard 4-1997

When Vacation Time Beckons Be Sure You Have A GOOD CAR
STOP LOOK BUY
★ Packards
★ Austins
★ GMC Trucks
It Cost No More To Own The Finest Car Or Truck
PETER VENTURINO
5975 Mission Street JU. 7-4848

LOOK HOW WE KEEP FOOD PRICES DOWN!
OPEN FRIDAY NITES 'TIL 9 -- ALL DAY SUNDAY

Butter — Burdell 1st Quality Solid — 69¢
EGGS — Large Fresh Grade "A" Dirties Doz. — 62¢
MAYO — Best Foods Quart — 69¢
SOAP — Dreft Large Pkg. — 28¢

Many Other Bargains Too Late for Printer's Deadline. Come In and See!
FINEST MEATS LOWEST PRICES!
Meat Dept. Open 9:00 A.M. to 6:00 P.M.
Quality Is REMEMBERED Long After The Price Is Forgotten

Corned Pork — Eastern Shoulder Boil Then Bake Like Ham Our Famous "Just Rite cure" Lb. — 29¢
STEAKS — T-BONE PORTER HOUSE SIRLOIN TIP Lb. — 99¢ — Scientifically Aged with Violet Ray
FRYERS — Armour's Ice Pack Fully Cleaned & Drawn Fresh Killed Colored Lb. — 64¢
Sliced Bacon — Eastern - No. 1 Quality - 1 lb. layers Lb. — 39 49¢
Scallops — A Fine Flavored Shell Fish Large Lb. — 69¢
Pork Spare Ribs — Eastern - Small, Lean, Meaty Lb. — 46¢
Beef Pot Roast — Chuck Blade - Grade A Steer Lb. — 73¢

HILLTOP FOOD MARKET
6315 MISSION STREET
HOURS — 8:30 A.M. TO 6:30 P.M.
Prices Effective Thursday thru Saturday
We Reserve the Right to Limit

TEA - Lipton's - ½ lb. pkg. 59c
BEETS - Sliced - No. 2 can 15c
JELLO - All Flavors pkg. 8c
WALDORF Toilet Tissue Roll 7c
CATSUP - S&W large bot. 18c
TOMATOES 2½ can 25c — Libby Solid Pack
BABY FOOD Heinz strained 8c
ICE CREAM 19c — Golden State's Holiday Pack
NAPKINS - 80 Count - Zee 10c
MASON JARS quarts 99c — Kerr - Pints 85c

We are an OPS Group 4 Store. This means lower prices for you on all our merchandise.

Now! At Lowest Prices! FRUITS-VEGETABLES
Produce Prices Subject To Market Fluctuations

PEAS - Fancy Fresh 3 lbs. 25c
ASPARAGUS 2 lbs. 25c — Fancy